Feature: Valuations in Property Management

FlatLiving Magazine

Information, advice & guidance for RMCs and Property Managers

September 2024

01
Welcome
02
News
03
Training



Welcome

Welcome to our September issue of Flat Living Magazine!

This month's issue focusses on Valuations in Property Management. Our amazing contributors have covered everything from equity release for leasehold flats to how insurance companies utilise reinstatement cost assessments.

Flat Living and Property Management Recruitment are excited to announce the return of the Property Management 50 Awards for our sixth year! Make your nomination today.

Don't forget to visit page 7 where you can make sure that you have the necessary insurance for your home.

In news - you can read more from Mark Chick, Director of ALEP about the Leasehold and Freehold Reform Act and find the link to buy your tickets for this years TPI Annual Conference!

As always, we have included training opportunities from TPI and job vacancies from Block Recruit to help you upskill or move on to new pastures.

If you have any questions you would like us to organise an article on, or if you have any interesting articles to add – please send them directly to the team via info@flat-living.co.uk.

Happy reading!

Belinda Bagnall and The Flat Living Team

Flat Living Magazine is free of charge and emailed once a month - to make sure you receive it every month make sure you sign up. By signing up you could earn CPD points and we will respect your email privacy.

Sign up



FlatLiving® Sponsorship

Promote your business with Flat Living Magazine from ONLY £100 per month

Call today to reserve your slot!

More Information

* We do not endorse, recommend, or have any responsibility for the products or services provided by these advertisers.

13,498+

Flat Living Magazine Subscribers

Be a Flat Living Sponsor for only £150 per month!

Submit your article to the Flat Living Team to be featured in next months issue!

info@flat-living.co.uk

Put your business in front of thousands of website visitors with Flat Living for just £50 per calendar month!

OTHER PRICING PACKAGES INCLUDE:

A banner advert **plus** 12 articles on the website **plus** a FREE enhanced Flat Living Directory Entry for £100 per calendar month!

A standalone ad page in the magazine for £100 per calendar month!

We also offer social media packages!

Visit our website for more

News

Leasehold and Freehold Reform Act Q&A By Mark Chick Director of ALEP



What is in the Leasehold and Freehold Reform Act 2024?

Essentially, all of the much talked about changes are there including the 990-year lease extension, abolition of the two-year rule and the change in qualification criteria for mixed use buildings.

In addition, we will see the end of marriage value for leases under 80 years and the end of the ability for the landlord to recover their costs from the tenant under a standard statutory claim. There are also changes that relate to property management.

The valuation changes will mean that most valuations will be on the 'standard' basis – effectively a term and reversion calculation with a presumed 0.1% cap on the ground rent when valuing the freeholder's interest.

In addition, there is a ban on the creation of new leasehold houses.

What is not in the Act?

The much-discussed cap on ground rents, whether that be at £250, a peppercorn (nil) or otherwise. The thinking had been that this might make it into the Bill, if the outcome of the consultation was published prior to the parliamentary stages being completed. It could then have been the subject of a late-stage amendment. The truncated process meant that this could not happen and so changes to ground rents will have to wait for further legislation under the new government.

There is no news at the moment as to when (if at all) the results of the consultation will be published although the Labour manifesto committed to controlling ground rents and the King's Speech also promised that the draft Leasehold and Commonhold Reform Bill would "tackling existing ground rents by regulating ground rents for existing leaseholders so they no longer face unregulated and unaffordable costs". This suggests that this may be the subject of future legislation and held over until the new Bill is presented to parliament.

Is it law?

Yes, the Act received Royal Assent in May 2024 at the end of the final session of the previous Parliament.

Where does the Act leave us now?

Well, we know what the new Act provides. What we don't know is the detail of, for instance, how some of the critical rates such as the deferment rate or capitalisation rate will be arrived at. These are to be prescribed by the Secretary of State and reviewed every 10 years (according to Paragraph 26 of Schedule 4 and Paragraph 38 of Schedule 5). This will be critical to determining value in the 'new world.'

We will need to see the secondary legislation to find out how these will be determined. Our understanding (from the previous Government correspondence and a parliamentary written answer in the Lords) indicates a determination to facilitate a smooth transition. How the new Labour Government will respond to this remains unclear, but at this stage it seems reasonable to believe that the likely timescale for implementation might well be similar to that envisaged by the previous administration. One key question is how much consultation there will be before the relevant secondary legislation or ministerial orders are produced to bring this into effect.

That could mean that some of it will take some time.

When did the 2024 Act come into force?

Details on commencement are set out in Section 124 of the Leasehold and Freehold Reform Act. A small number of provisions came into force on 24 July, two months after Royal Assent. These are: measures relating to the remedy for rent charge arrears; the repeal of Section 125 of the Building Safety Act 2022; new procedures under that 2022 Act where an insolvency practitioner is appointed for a higher-risk or relevant building; and a measure which allows the recovery of legal and other professional service costs via the service charge, where they are incurred by a resident management company or right to manage company in connection with obtaining remediation contribution orders under that 2022 Act.

The remainder of the Leasehold and Freehold Reform Act 2024 will come into effect at the discretion of the new Government. (i.e. it is not yet in force).

Most of the 'meatier' parts of the Act, as far as leasehold reform is concerned are likely to be subject to commencement under Statutory Instruments. These Statutory Instruments will need to be made by the Secretary of State and we also know that in order to be effective the valuation changes will need various matters such as the relevant rates to be prescribed. These will need to be in place before these changes can be enacted. It is quite possible that consultation on these will be needed before the full detail of the enabling legislation can be produced.

It is hard to predict, but given the above, the most likely timescale seems to be 2025-2026 because of the need to draft the secondary legislation needed to bring the changes into effect.

What else do we have to look forward to?

The King's Speech on 17 July 2024 revealed the new government's plans to add to the leasehold reform agenda with a new Leasehold and Commonhold Reform Bill. This will aim to make commonhold compulsory for new flats and "end the injustice of forfeiture" for residential leases. In addition, it promises to tackle unfair ground rents and freeholds where estate management charges sit outside the service charge regime.

The draft Bill will also enact the "remaining Law Commission recommendations to bolster leaseholders' fundamental rights". The Law Commission in its report on Enfranchisement made a significant number of recommendations and suggested a larger programme of consolidating and reforming legislation.

This is therefore quite an ambitious programme of work and so a draft Bill is likely to take quite some time to produce. With that in mind, it may well be that this legislation does not make it into the first legislative session of this Parliament, given the amount of groundwork that would need to be done to bring this legislation forward.

So anyone expecting an immediate change on the valuation side (or indeed elsewhere) may well have to wait a little while. We may well know a bit more once parliament starts sitting at the start of September, so watch this space.

The Property Institute Annual Conference Early Bird Tickets on Sale Now!

Date: 24th October 2024 Time: 8:30am to 6:00pm

The Property Institute Annual Conference 2024 (formerly ARMA) brings together key decision-makers, government representatives, influential sector stakeholders, and leading industry figures to collaboratively shape the future of the residential leasehold sector.

Attendees can participate in insightful discussions on pivotal issues, advanced block management practices, and receive the latest technical and legal updates from industry experts, gaining invaluable knowledge and strategies to navigate and influence the evolving landscape of property management.

Delegates also have the opportunity to attend breakout sessions and keynote speeches of their choice throughout the day.

Book now!



TPI Annual Conference Sponsorship Opportunities 2024

With a diverse array of creative sponsorship opportunities still available, TPI Annual Conference attracts over 550 leasehold professionals each year. Our event offers a prime platform to showcase your brand to key decision-makers. This modern, bright, and spacious venue provides the largest conference space in London, all on a single, easily accessible floor. Take a virtual tour of the venue **HERE**.

For further information about Sponsorship Opportunities for TPI Annual Conference 2024, please email: **ylynguyen@tpi.org.uk**.

Nigel Glen Joins 30 Seconds Group Ltd



Ex CEO of ARMA, Nigel Glen has joined 30 Seconds Group Ltd as a Non Executive Director.

30 Seconds Group today announced the appointment of Dr Nigel Glen to their board as non-executive director. Nigel will be supporting the business with strategic guidance, specialist industry knowledge in areas such as compliance, and advising on the value proposition.

"With extensive experience within the property management industry, Nigel is uniquely situated to work alongside the 30 Seconds team as an industry expert, supporting us in our vision and solving some of the biggest pain points managing agents face and I am delighted to have been able to bring on board someone of Nigel's Calibre." Chris Bevan - Commercial Director

Commenting on the appointment Nigel said:

"In property management, effective communication with the people that actually live in blocks of flats has always been a Holy Grail - whether to tell residents about a maintenance issue (and thereby head off a barrage of calls) or to help fulfil a Residents Engagement Strategy. 30 Seconds Group digital screens, placed in receptions and lift lobbies, finally solve this problem and I'm delighted to be joining the board as a non-executive director."

50 PROPERTY MANAGEMENT

Property Management Recruitment (PMR) and Flat Living are excited to announce the return of the Property Management 50 Awards for our sixth year!

Be sure to visit the PM50 Award website to make your nominations today.

The deadline is Friday 27th September 2024.

Together, we can cultivate a culture that recognises and supports, to drive the success of our industry into the future!

Visit the PM50 Website!

Make a Nomination!



Recognising & Celebrating Excellence in Residential Property Management

The Property Management 50 is brought to you in 2023 by the teams at Property Management Recruitment and Flat Living.

© 2023 Property Management 50

www.residentsline.co.uk

Residentsline
Flats Insurance

0800 281 235

At Residentsline, our flats insurance policies are tailored to your needs, created for all sizes and types of blocks of flats and apartments.

- Blocks of Flats Insurance
- Lift Insurance and Inspection
- Legal Expenses
- Directors and Officers Liability Insurance
- Terrorism Insurance
- Out of Hours Assistance

Scan the QR code for a quote today!



Authorised & Regulated by the Financial Conduct Authority FRN 305998
Residentsline is a trading name of Residentsline Limited
Registered Office: 29 Waterloo Road, Wolverhampton WV1 4DJ
Registered in England & Wales CRN 3874789

TPI PARTNER

Coverholder at LLOYD'S

British Insurance Brokers' Association Member

www.residentsline.co.uk
0800 281 235
info@residentsline.co.uk

FlatLiving®

Make sure you're covered!

Home Emergency Insurance for Homeowners

Get Home Emergency cover from £32.58 a year

When it comes to Home Emergency insurance, it can be difficult to decide whether purchasing a policy is really worth it. After all, you're more likely to need it in some situations than others.

In the unfortunate event you experience a home emergency, most standard home insurance policies won't cover you for emergency call-out fees or the initial costs of making your house safe or secure immediately after an incident. Make sure you've got comprehensive cover for better financial protection.



Protect your home from under £33 per year and get Home Emergency insurance today!

Home Emergency Insurance for Homeowners



Home Emergency Insurance for Landlords

Why take out Emergency Home Landlord cover?

Peace of mind - Emergency Home cover provides reassurance that if an unexpected issue arises, help is only a call away.

Financial protection - Home emergencies come with a lot of unexpected costs, particularly call out fees. Emergency Home Landlord cover can help mitigate these costs and prevent unexpected financial burdens.

Cover for various emergencies - Emergency Home Landlord cover typically includes a wide range of potential issues, such as electrical failures, plumbing problems, roof damage and pest infestations.

Protect your properties from under £63 per year!

Home Emergency Insurance for Landlords

Multiple Appliance Insurance

Protect your appliances from under £16 per year

In the unfortunate event you experience a home appliance breakdown, you could be left with a hefty bill to pay to repair your appliance or, in some cases, replace it.

With premiums from less than £16 a year, you can get dedicated Multiple Appliance Insurance cover to make sure you're financially protected in the event of a breakdown.

Receive a quote in 90 seconds!

Multiple Appliance Insurance



Stubben Edge (Risk) Limited is authorised and regulated by the Financial Conduct Authority. FRN: 943286. Stubben Edge (Risk) Limited is a credit broker and not a lender. Credit is subject to status. Registered in England and Wales, whose registered office is Fourth Floor, 77 Cornhill, London, EC3V 3QQ



Your Guide to Building a Resident Engagement Strategy

www.4siteconsulting.co.uk

As part of the Building Safety Act 2022, the Principal Accountable Person for a "higher risk building" must produce and maintain a Resident Engagement Strategy.

Applying to all residentials buildings over 18 meters or 7 storeys in height and that contain two or more residential dwellings, this section of the Act aims to ensure that residents are taking an active role in the health and safety management of their blocks.

Here we'll be discussing how to put your strategy together; from deciding on means of communication to ensuring your strategy is inclusive and suited to the needs of your block.

Why is Resident Engagement So Important?



Your residents are the eyes and ears of your building. Not only should their voices be heard during decision-making, but they are best-positioned to alert you to any maintenance issues that could cause problems. They will be the first to let you know if a fire door isn't closing or if an extinguisher has gone missing- if the right channels exist for them to do so and they feel genuinely heard.

They are also huge stakeholders in the health and safety management of the building. Their main investment, all of their belongings, their sense of home and safety are all tied up in the correct management of their unit and the building as a whole.

Having had a part in any decision-making, they are far more likely to be engaged in the policies or maintenance plans put forward- reducing the likelihood of complaints. They're also more likely to retain health and safety advice such as the correct fire drill procedure; reducing the chances of injuries and deaths in such an event.

Effective communication to ensure building safety may also have a very positive effect in general. Starting the conversation can breed a sense of community within the block, which is helpful on so many levels. Harmonious blocks lead to fewer complaints, better dispute resolution and lower attrition. Not to mention happier residents and a better quality of life.

The Legal Requirements

You can read all about the requirements of your resident engagement strategy here, but as a rundown of the key points you must cover, you must include:

- The information you will be providing to your residents and owners
- What you will be asking residents about
- How you will collect and use the opinions received
- How you will measure and review participation

Once it is completed, you must provide the written strategy to all Accountable Persons. They must then distribute the document to all residents over the age of 16, as well as the owners of the units. It can be distributed as an email or as physical copies depending on the needs of your residents.

You must then offer at least 3 weeks of consultation on the strategy and the opinions received should be considered and applied to the strategy if necessary. You should make it as easy as possible for residents to voice their opinions on the strategy- several options are discussed below.

Reviews of your strategy are then needed:

- Every 2 years
- After every consultation of the strategy
- After a mandatory occurrence report
- After the completion of significant material alterations to the building

Building Great Communication

Great communication relies on creating effective channels for the different demographics within your block, as well as taking language barriers and accessibility into account.

For best effect, several channels should be made available. These could include:

- Online social media groups
- A dedicated phone line
- A dedicated email address
- Group messaging services
- A bespoke app
- Newsletters
- A building website
- Resident meetings
- Notice boards
- A suggestion box
- Surveys

Younger residents may prefer the online options, older generations may prefer to call. Those with busy lifestyles may prefer to email and those who like to speak face to face will attend the meetings. Offering a mixture gives you the best chance of capturing a large portion of your residents' opinions.

Your strategy should cater for the languages spoken by the residents of your block wherever possible. This could mean surveying your residents to find out how many are non-English speakers and to narrow down what languages they do use. Translated versions of any notices can then be provided and translation services can be utilised for any meetings.

In terms of accessibility for disabled or non-readers, alternative formats should be provided. This could include audio recordings of key information or large print versions of written communication. Special care should be taken to ensure any disabled residents are able to attend in-person events.

How 4site Consulting Can Help

We understand the pressures faced by property managers, and we are aware that the new requirements may be adding an extra layer of overwhelm for our clients. Please feel free to pick up the phone or drop us a message any time.

Our team are ready and waiting to support you with all aspects of your Resident Engagement Strategies and Building Safety Cases.

4site Consulting provide independent residential and commercial assessments and surveys for owners and managers of property.

A family run company at its core, 4site Consulting completes in excess of 9,000 property visits each year for property professionals across the UK. They employ all advisors directly, never sub-contracting, to control and maintain consistency and quality of reporting, providing the best service and keeping prices realistic and stable.

4siteconsulting.co.uk | office@4siteconsulting.co.uk | 01376 572 936

Share this page on social media



Building Trust in Property Management

www.firstport.co.uk

In the world of property management, trust is not just a buzzword; it is the foundation upon which our relationships with customers and clients are built. Michelle Lewis explores how trustworthiness manifests in property management and how we must nurture it.



Michelle Lewis, Director of Operations at The FirstPort Group.

Being a knowledgeable voice

To earn the trust of our customers and clients, property managers must be authoritative and knowledgeable voices in the industry. In a leasehold setting, this means being familiar with a property's lease, including insurance requirements, understanding the alterations process, and any conditions in place to protect the rights of all parties involved with the building.

Lease agreements can be complex and laden with legal jargon that might be overwhelming for many customers. It is our responsibility to ensure they fully understand their rights and responsibilities under the lease, and to provide complete transparency. This involves explaining everything in simple terms, leaving no room for misinterpretation.

Customers and clients need to have confidence that we understand every aspect of their property and can handle any situation that arises. This knowledge and competence, in turn, instills confidence in our ability to manage their home.

We must however acknowledge that not every person working in the property management industry has decades of experience under their belt. At FirstPort we foster a culture of learning and have robust on-boarding and in house training programmes, complemented by The Property Institute's training and qualifications, that supports all levels.

In addition, we have a strong team of long-serving Regional Managers and senior managers to support our colleagues whether they are at the start of their property management career or experienced in their field, because it's true what they say, we learn something new every day. Ours is a huge industry with many changes and challenges. We understand and respect that, and in response we constantly review how we can provide a consistent, quality service.

Education at the point of buying

Purchasing a property is a significant investment, and buyers need to be fully informed about what they are purchasing at the point of sale.

While it is the property manager's job to interpret a lease once the leaseholder is in situ, it is the conveyancer's responsibility to scrutinise the lease carefully before the property is purchased. This ensures the buyer is entering into a contract with their eyes wide open, making an informed decision.

We often encounter new customers who query or question aspects that should have been clarified at the point of sale, such as maintenance responsibilities or monthly charges associated with living in a communal development.

When a customer moves into a property, we provide a welcome brochure that explains how the leasehold model works and what a leaseholder is responsible for. Ideally, this information should serve as a reminder, not something they are learning about for the first time. An informed customer is an empowered customer, and working with empowered customers benefits all aspects of communal living, ensuring we can work in partnership with customers based on shared goals and understanding.

Being visible and present

Visibility is another crucial aspect of building trust. As property managers, we should be consistently present and accessible to our customers, whether in person during regular site visits or through prompt responses over the phone or via email. We have recently enhanced our online customer portal, a one-stop shop for our customers to engage with us digitally, something our customers increasingly request. This provides real-time alerts on issues and allows them to flag maintenance requests directly to their property manager, saving time and making the whole process more seamless.

Transparency on costs

Financial transparency is non-negotiable in property management. Homeowners need to know exactly what they are paying for and why. We work diligently to ensure all our costs are transparent, as unexpected expenses can quickly erode trust.

We recently contributed to The Property Institute's Service Charge Index, a comprehensive review of service charge costs and pressures. This type of insight helps customers understand the broader context and how it relates to their own costs.

Putting ourselves in their shoes

The key to trust is empathy. For property managers, empathy means recognising that every decision we make affects someone's home and life and considering how we would personally respond to each situation. When we approach our work from the customer's perspective, we are better equipped to meet their needs and build trusting relationships.

Building trust in property management is a deliberate and ongoing effort. It requires a blend of knowledge, education, visibility, clarity, transparency, and empathy. By adopting this approach, we become more approachable and present to our customers, fostering stronger relationships and showcasing our professionalism.

FirstPort is the UK's leading residential property services provider. With more than 40 years' experience, we work with over 1,000 resident managed developments, helping RTM and RMC Directors meet their management and legal obligations, all while delivering a great service for residents too.

firstport.co.uk | rmc@firstport.co.uk | 01582 393756

Share this page on social media

EXPERT RESIDENTIAL PROPERTY MANAGEMENT



With over 40 years' property management experience, we're here to provide expert support for Resident Management and Right to Manage companies.

From helping you make sure your building and the areas you share with your neighbours are safe, clean and comfortable, to making sure your community is a great place to live.

Arrange a free, no-obligation development assessment and benefit from:

- An initial, high-level review to see if your service charge offers value for money
- Suggestions for potential improvements for your development
- Advice on how to enhance resident communication and community engagement
- Insights into possible management issues or risks and solutions for overcoming them

To arrange a development assessment visit:
www.firstport.co.uk/resident-directors

BRITISH SAFETY COUNCIL
Five Star Occupational Health and Safety Audit 2023

FIRST PORT

Psychology of Colour: Curating Your Flat for Productivity and Peace

Written by Maddie Thorpe – if you have any lifestyle features you would like included, please forward them to maddie@flat-living.co.uk

From the fiery allure of red to the sunny embrace of yellow, colours wield a profound psychological influence over our mood and productivity. When it comes to curating the perfect sanctuary within your home, understanding colour theory is key to crafting a harmonious living space. For those seeking serenity, immerse yourself in a palette of calming, neutral tones. Shades of beige, taupe, and ivory can transform your living and sleeping quarters into inviting retreats, providing the ultimate escape from the frantic pace of city life. Or perhaps you thrive on energy and vibrancy, consider infusing your interiors with lively hues like fresh spring greens and bright blues. These stimulating colours not only elevate your environment but also boost your productivity, keeping your energy levels high and your creative juices flowing. By leveraging the psychological effects of colour, you can tailor your home to foster the atmosphere you desire. Whether you're enhancing your productivity in a hybrid work setup or transforming your bedroom into a peaceful haven, small adjustments can generate transformative results in your flat.

Home Office: Work-Life Balance



Defining your workspace with a distinct colour scheme that diverges from the central theme of your apartment creates a visual boundary between work and home. This strategic approach not only fosters an environment for productivity but also promotes a healthy work-life balance, ensuring that your home remains a sanctuary of relaxation and rejuvenation amidst the demands of modern living.

Recent studies published in the Journal of Science and Multidisciplinary Research delve into the intricate relationship between colour theory and its effects on mood and work attitudes. Architects and researchers have concluded that the ideal work environment should not only reflect your professional identity but also strike a harmonious balance between calming hues and those that stimulate mental agility. The findings advise steering clear of monochromatic and achromatic colour schemes, as colours with weak contrasts can generate feelings of dullness and stagnation. Specifically, they caution against using solid shades of black, white, and grey, as well as colours like yellow that lack visual depth. However, it's equally important to avoid environments that induce sensory overload; bright and complex colours such as red, orange, and vibrant yellow may prove too stimulating. Instead, the study advocates for balanced tones that promote calmness while maintaining engagement. Shades of green, in particular, are known to evoke feelings of balance, peace, and growth.

One recommendation is Farrow & Ball's No. 75, Ball Green.

This colour strikes the perfect chord between mental stimulation and tranquillity, offering a warm, light tone that fosters a cheerful yet focused atmosphere. Versatile enough to enhance spaces of all sizes, it is neither overpowering for compact areas nor too subdued for larger environments.



Other shades that would complement your workspace include pinks and blues, as long as the tone remains light and the colour balanced.

Farrow & Ball, No. 245, Middleton Pink



Farrow & Ball, No. 22, Light Blue



Bedroom Bliss

In the bedroom, the goal is often to create a peaceful oasis conducive to rest and rejuvenation. Soft, soothing hues like gentle lavenders, muted blues, and light greens are ideal for promoting relaxation. These colours help to decrease stress and bring about a sense of tranquillity, making them perfect for winding down after a long day.

Incorporating shades of blue that carry a depth of colour can foster a peaceful ambiance while still allowing for a hint of elegance and warmth. Here are some recommendations from my research.

Graham & Brown, Pool Deck Paint



Or perhaps you'd like to emphasise warmth in your bedroom, with colours like gentle pink, which can imbue the space with a sense of comfort and emotional connection.

Farrow & Ball, No. 302, Tailor Tack



These colours promote feelings of love and tenderness, which are vital for creating a nurturing environment. It's advisable to consider your personal preferences when selecting a combination of colours; pairing soft tones with deeper accents can also create a sense of depth without overwhelming the senses.

Living Room: Hub of Harmony

The living room serves as the heart of the home, inviting social interaction, relaxation, and entertainment. To embody a welcoming atmosphere, opt for warm, earthy tones that evoke a sense of cosiness and belonging. Subtle shades of terracotta, warm beige, and muted greens can establish a harmonious and comfortable environment, making guests feel at ease.

While it's essential to maintain a pleasant vibe, you can also introduce lively accents with purposeful pops of colour through decorative items. Think cushions in burnt orange or cheerful mustard yellow — just be mindful to balance these with calming neutrals to avoid overstimulation. Incorporating plants or botanical prints that feature rich greens not only brings life to the room but also enhances the connection to nature, fostering relaxation and creativity.

To create a harmonious living room, consider the following colours:

Warm neutrals, like Beige which promote a sense of comfort and relaxation.

Graham & Brown, Gobi Paint



Earthy tones, such as which bring a sense of warmth and cosiness.

Farrow & Ball, No. CC8, Faded Terracotta

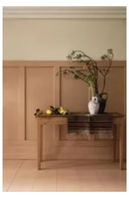

Soft pastels, which add a touch of whimsy and playfulness.

Graham & Brown, Peachy Resistance



Kitchen: Heart of the Home

The kitchen is where creativity flourishes. To inspire culinary adventures, consider a palette that combines fresh and invigorating hues. Light shades of green or soft yellows can create an uplifting environment that promotes a positive, energetic atmosphere perfect for meal preparation and family gatherings. However, too much brightness can lead to sensory overload, so it's essential to strike a balance. Warm whites or creamy bases can complement vibrant colours while still keeping the space light and airy. Accenting with lively, fresh shades such as mint green or lemon yellow can energise the space without overwhelming, making it a delightful area for cooking and socializing.

For a kitchen that cooks up a storm, consider the following colours:

Sunny yellows, which evoke feelings of happiness and optimism.

Dulux, Sunny Day

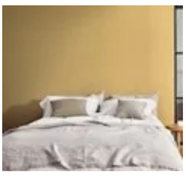

Soft blues, which bring a sense of calmness and serenity.

Graham & Brown, Wanderlust Paint



Children's Room: Wonderland of imagination

When designing a child's bedroom, colour should inspire creativity and comfort. Soft pastel hues, like light blues, dreamy pinks, and playful lavenders, can cultivate a sense of security while stimulating imaginative play. These gentle colours work well for wall hues, creating a space that feels both welcoming and expansive. Additionally, incorporating more vibrant accents through bedding and toys can awaken a sense of adventure. Bright primary colours, like cheerful reds and bold yellows, can ignite passion and curiosity but should be balanced creativity while ensuring a restful sleep environment.

To create a whimsical children's room, consider the following colours:

Vibrant blues, which evoke feelings of excitement and energy.

Mylands, No. 32, Morning Blue

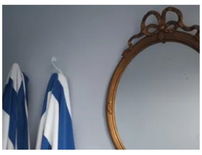

Playful yellows, which promote happiness and optimism.

Farrow & Ball, No. 233, Dayroom Yellow

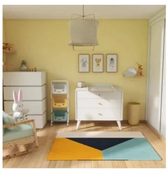

Soft greens, which bring a sense of calmness and serenity.

Graham & Brown, So Swamped



By applying the principles of colour theory in each room, you can create a harmonious and balanced living space that reflects your personality and lifestyle. Remember, colour is a powerful tool that can influence mood, energy, and productivity. By making informed colour choices, you can transform your home into a sanctuary that nurtures your well-being and fuels your creativity.

Share this page on social media

Feature: Valuations in Property Management

How Insurance Companies Utilise Reinstatement Cost Assessments

Residentsline Flats Insurance

www.residentsline.co.uk

Assessing coverage limits and policy premiums is a multifaceted task for insurers. Among the many tools they use, the most important is likely to be your building's reinstatement cost assessment.

Over and underinsurance can be problematic when it comes to a claim. This assessment, conducted by a third-party professional, ensures that the property is adequately insured, providing peace of mind for property owners and helping to avoid potentially huge financial loss in the event of a disaster.

Find out more about reinstatement cost assessments, how to make sure yours is correct, and how they're utilised by the insurance industry below.

What Is a Reinstatement Cost Assessment?

A reinstatement cost assessment is a detailed evaluation, carried out by a professional surveyor accredited by the Royal Institution of Chartered Surveyors (RICS). It determines what the current cost would be to rebuild the property from the ground up in the event of total destruction.

The assessment includes the structure itself as well as associated costs such as professional fees, demolition, and site clearance. The assessor will consider other factors too, like the building's size, construction materials, architectural style, and location.

Why Do Insurance Companies Use Reinstatement Cost Assessments?

Insurance companies use reinstatement cost assessments to ensure that the coverage provided by a policy is sufficient to rebuild the property in the event of total loss. This figure directly impacts the sum insured on the policy, which in turn determines the premiums due.

If a block of flats is underinsured (meaning the insurance coverage may fall short of what is needed to fully rebuild the property after a disaster) property owners can be faced with significant out-of-pocket expenses. Over insuring a property can mean that leaseholders pay a higher premium than necessary. This doesn't carry any additional benefit, as the insurance pay out would not exceed the actual reinstatement cost.

The coverage limit, or sum insured, is the maximum amount that the insurance company will pay out in the event of a claim. The reinstatement cost assessment provides a precise figure that helps set this limit. By basing the coverage limit on the reinstatement cost rather than the market value or another metric, insurance companies ensure that the policyholder has sufficient funds to rebuild the property in its entirety.

By tying the coverage limit to the reinstatement cost, both the insurer and the property owner have a clear, accurate understanding of the financial risks involved.

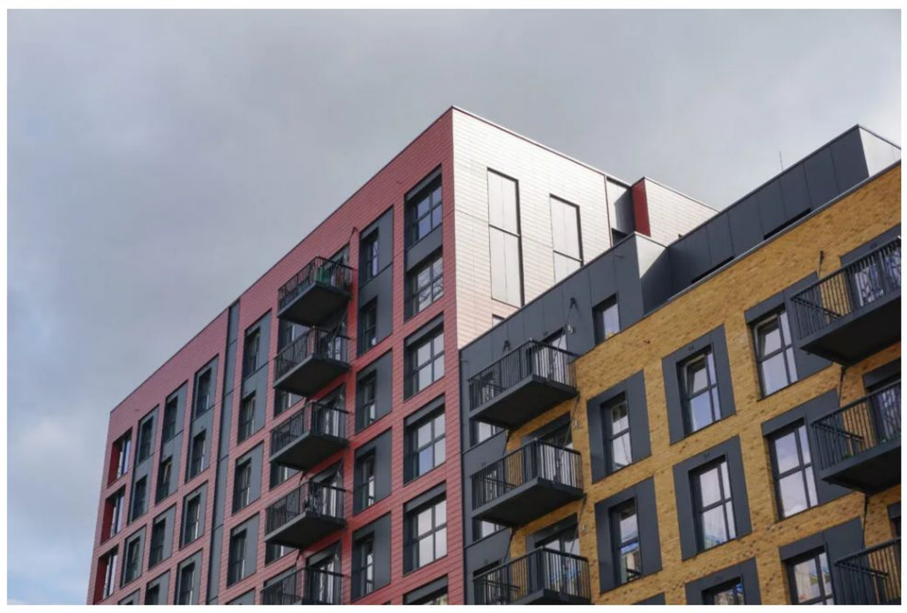

Impact on Insurance Premiums

Insurers consider many influences to decide on their insurance premium, for example, the building's location, construction, age, condition, as well as the claims history of the property. Still, the reinstatement cost remains one of the most significant factors, as it directly correlates with the financial risk the insurer is taking on.

The rate the Insurer chooses is applied to the figure shown on the reinstatement cost assessment, then loadings or reductions may be applied for the reasons above dependent on the appetite of that Insurer. Fundamentally if the declared value or sum insured increases the premium will increase too. At your annual policy review many policies automatically index link the sum insured or declared value, and the premium will normally increase at the same rate as the insurer's potential pay out in the event of a claim also increases.

The Importance of Regular Reinstatement Cost Assessments

Given that construction costs and other associated expenses can change significantly over time, it's important for property managers to ensure that the reinstatement cost assessment for the block is up to date.

Insurance companies typically recommend that these assessments be carried out every three years, or whenever significant changes are made to the property such as renovations or extensions.

If a property's reinstatement cost assessment is outdated, the coverage limit may no longer be accurate, potentially leading to underinsurance. Regular assessments help ensure that the insurance policy remains aligned with the actual cost of rebuilding, providing continuous protection against financial loss.

To Sum Things Up...

Reinstatement cost assessments are a vital tool used by insurance companies to determine coverage limits and premiums. By basing insurance policies on the cost of rebuilding rather than market value, insurers can provide accurate, tailored coverage that meets the needs of property owners.

Regular assessments help maintain this accuracy over time, ensuring that both insurers and policyholders are protected against the financial risks associated with property loss. For property owners, staying proactive about these assessments is key to maintaining adequate insurance coverage and managing costs effectively.

Head to the Residentsline website for information on all of our products and services or, if you'd like to speak to one of our fantastic, specialist team, give us a call on 0800 281 235.

Residentsline's sole focus has always been insurance for blocks of flats. Today, 28 years on, Residentsline is still the best choice for flats insurance.
At Residentsline, our flats insurance policies are tailored to your needs; created for all sizes and types of blocks of flats and apartments. Our insurance cover also includes the option to include directors and officer's liability insurance, terrorism insurance, lift cover or legal expenses protection as part of your policy or as a separate policy if desired.

residentsline.co.uk | info@residentsline.co.uk | 0800 281 235

Residentsline Flats Insurance

Share this page on social media



Feature: Valuations in Property Management

Understanding Equity Release for Leasehold Flats

Fraser Allen
Estate Management
www.fraserallenem.co.uk

Equity release has gained popularity as a financial option for homeowners looking to access the wealth tied up in their properties. For leasehold flat owners, the decision to release equity can be particularly nuanced due to the unique characteristics of leasehold properties.

What is Equity Release?

Equity release allows homeowners, typically older individuals, to access the value of their homes without having to sell them.

There are two main types of equity release products: lifetime mortgages and home reversion plans.

Lifetime mortgages involve borrowing against the value of the property while retaining ownership, whereas home reversion involves selling a portion of the property to a provider in exchange for a lump sum or regular payments.

Benefits of Equity Release for Leasehold Flats

1. **Access to Cash:** One of the most significant advantages of equity release is the ability to unlock cash from the property. This can be particularly beneficial for leasehold flat owners looking to fund retirement, make home improvements, pay back dated service charges or cover unexpected expenses associated with the flat without taking on additional debt.
2. **No Monthly Repayment:** In the case of lifetime mortgages, homeowners are not required to make monthly repayments. The loan, along with interest, is repaid when the homeowner passes away or moves into long-term care. This feature can relieve financial pressure for those on a fixed income.
3. **Retain Ownership:** Equity release allows leasehold flat owners to retain ownership of their property. This means they can continue to live in their home and maintain control over their living situation, which can be especially important for those who have built a life in their flat.
4. **Flexibility:** Many equity release schemes offer flexibility in terms of how the funds are used. Homeowners can choose to take a lump sum or opt for a drawdown facility, which allows them to access funds as needed. This can help manage finances more effectively.
5. **No Impact on State Benefits:** In some cases, releasing equity may not affect a homeowner's entitlement to state benefits, particularly if the funds are used for specific purposes, such as home adaptations or care costs. This can provide peace of mind for those concerned about maintaining their financial support.





Disadvantages of Equity Release for Leasehold Flats

1. **Reduced Inheritance:** One of the most significant drawbacks of equity release is that it reduces the amount of inheritance left for heirs. Since the loan, plus interest, is repaid from the property's sale value upon death or moving into care, beneficiaries may receive less than anticipated.
2. **Fees and Costs:** Equity release products often come with various fees, including arrangement fees, valuation fees, and legal costs. These expenses can eat into the funds released, making it essential for homeowners to understand the total cost of the equity release plan.
3. **Impact on Lease Terms:** Leasehold properties come with specific terms and conditions that may complicate equity release. Some lenders may require the lease to have a minimum number of years remaining, typically 85 years or more, to qualify for equity release. This can limit options for leasehold flat owners with shorter leases.
4. **Interest Accumulation:** While there are no monthly repayments, the interest on lifetime mortgages can accumulate rapidly. This means that the total amount owed can grow significantly over time, potentially consuming a large portion of the property's value.
5. **Potential for Negative Equity:** If property values decline, there is a risk of negative equity, where the amount owed exceeds the property's value. While many equity release plans come with a "no negative equity guarantee," it's still a concern for homeowners, especially in fluctuating markets.

In conclusion, homeowners considering equity release should seek professional financial advice tailored to their specific circumstances. By understanding both the benefits and disadvantages, leasehold flat owners can make informed decisions that align with their financial goals and long-term plans.

Ultimately, equity release can provide financial freedom but requires careful consideration to ensure it is the right choice for individual needs and situations.

For more from Fraser Allen, click here.

Fraser Allen Estate Management specialise in Residential Block Management and are committed to ensuring your needs are put first. We bring an innovative, organised and reputable approach to the industry with a friendly team who are on hand to assist you.

Fraser Allen Estate Management | info@fraserallenem.co.uk | 01242 399150

Fraser Allen
Estate Management

Share this page on social media

The Modern Office: Utilise Your Flats Space for Home Working

Written by Maddie Thorpe – if you have any lifestyle features you would like included, please forward them to maddie@flat-living.co.uk

In the wake of the global shift towards hybrid working, our living spaces have become more important than ever. For many professionals their flat is now both home and office.

While this allows for certain homely comforts and reduced travel costs, working from home can cause a breakdown between the ever so important work-life split. In this article you will learn how to embrace this fusion of work and home life by discovering how simple storage solutions and functional décor can allow you to transcend the functionality of your flats space for maintaining productivity, mental well-being, and keep hold of that ever so important work-life balance.

Desk Hacks:

Let's embrace our new work environment by separating our living and working space. Think multipurpose desks that can be easily folded and transformed into other furniture and statement making furniture that seamlessly transitions from a workspace into a chic décor accent. Think sleek lines, luxurious materials, and functionality that exudes sophistication. Look for a desk that can be easily transformed, such as a cabinet desk. With the close of a door, you can remove work from sight and mind, leaving a beautiful statement piece for your flat, which is a perfect addition for a hallway or living room.

Here from Next Home, the Dark Oak Hideaway Desk, which will add a touch of rustic elegance to your environment.



Dark Natural Bronx Oak Effect Hideaway Desk

Or perhaps you would prefer a swivel desk, that can transform from a side table into a desk with ample storage. We like Dunelm's take on the swivel desk, again in that dark natural shade, bringing nature and trendiness together in one simple slide.



Fulton Pine Swivel Desk

One of our favourite functional desks in the liftable coffee table, which is perfect for city flats with little space for extra furniture. You can transform your sitting room into an office with just a single lift and click. Perfect for the minimalist who wants to remove the chaos of their lives from their home. Here from Urban Outfitters is the Naya Pop-Up Coffee Table which bonds style and function into one easy lift.



Naya Pop-Up Coffee Table

Now for flats with limited floor space, why not try a wall-mounted desk, designed to redefine the concept of space-saving sophistication. As in a world where square footage is a precious commodity, a fold-away wall desk marries form and function, offering a solution that maximises limited floor space without compromising on style. Our favourites include this La Redoute Interiors, Nyjo Foldout Wall Desk, which allows you to transform any room into a sanctuary of spaciousness and simplicity, with the close of a door. The Nyjo desk also includes a shelf space for storage, so say goodbye to cluttered workspaces and hello to a new era of sleek, minimalist deign.



Nyjo Foldout Wall Desk

Storage Solutions:

To complement the elegant and minimal aesthetic provided by these workspace options, its crucial to keep in-sight work accessories to a minimum, opting for only the essentials to adorn your workspace. Vertical space becomes your greatest ally in this endeavor; consider installing floating shelves or wall-mounted organisers to keep your office supplies within arm's reach while freeing up valuable surface space. This strategic utilisation of vertical space not only maximises storage capacity but also enhances the visual appeal of the room.

Ikea's rendition of floating shelves incorporates the shelves into the aesthetic appeal of the flat, allowing you to strategically store your work supplies while keeping your aesthetic top priority.



Ikea Floating Shelf - BERGSHULT / PERSHULT

Perhaps you'd like to keep your walls free for art and pictures of loved ones, so enter the sleek trolley on wheels- a versatile and stylish alternative for storing office supplies while keeping them neatly organised and out of the home space when not in use. Here is a trolley that abides by the rules of aesthetic appeal and work functionally, B&Q's own Home Source Oxford Bamboo 4 Tier Utility Trolley.



Home Source Oxford Bamboo 4 Tier White Utility Trolley Kitchen Bathroom Organiser Unit

The beauty of a sleek trolley lies in its mobility and adaptability. With its compact design and convenient wheels, it effortlessly glides in and out of your living space, allowing you to store your office supplies discreetly when they're not needed, this preserving the clean and uncluttered aesthetic of your home.

Another ingenious storage option worth considering is an ottoman. This multifaceted piece of furniture serves as a stylish seat but also contains a concealed storage compartment, providing a seamless blend of form and function. Picture this: a plush ottoman nestled elegantly beneath your desk. Yet, within its soft embrace lies a hidden treasure trove of storage space, perfect for stowing away office supplies, files, or a chaotic collection of wires and chargers- that we are all guilty of owning.

Presenting the Cotswold Company's exquisite upholstered linen storage stool, where elegance meets efficiency. With its chic design and plush padded seat, this stool adds a touch of sophistication to any space while ensuring optimal comfort. Crafted with a compact element, it seamlessly blends into your home without comprising space or appearance.



Ashley Buttoned Stool - Stone Linen

Perhaps you'd like to elevate your ottoman from a mere storage solution to a decorative staple? Consider opting for designs that speak to your flat's visual aesthetic. Seek out ottomans adorned with elegant patterns or bold colours that seamlessly match the ambiance of your living space. Whether it's a sophisticated floral pattern or a velour fabric, let your ottoman become a statement piece that adds personality and flair to your home decor.

From Oliver Bonas is this Velvet and Rattan Ottoman, which is designed with a luxurious velvet material and a light-wood rattan frame, offering a stunning blend of comfort and style.



Loha Faux Sheepskin Boucle & Rattan Ottoman

With its versatility and understated elegance, the ottoman becomes not just a piece of furniture but a symbol of ingenuity and sophistication in small-space living.

Maximising the functionality of apartment spaces is vital for achieving a healthy work-life balance and maintaining productivity. By implementing desk hacks and functional décor that allows you to take advantage of what your space offers, you can create a harmonious living and working environment that makes paying high rent worth it. With creativity and innovation, even the smallest apartments and flats can become efficient, inspiring, and enjoyable spaces for both work and leisure.

Share this page on social media

Feature: Valuations in Property Management

Lease Extension Valuations

www.jbleitch.co.uk

The Leasehold and Freehold Reform Act 2024 represents a significant shift in the landscape of property ownership in the United Kingdom, particularly in relation to leasehold properties.

One of the most substantial areas of impact relates to the valuation of lease extensions for flats. The provisions of this Act are poised to reshape the way lease extensions are approached, both in terms of process and financial implications. This article will explore the key provisions of the Act and their potential effects on lease extension valuations.

Overview of the Leasehold and Freehold Reform Act 2024

The Leasehold and Freehold Reform Act 2024 was introduced to address longstanding concerns surrounding the leasehold system in the UK, which many, rightly or wrongly, consider outdated. The key objectives of the Act include simplifying the process for extending leases, making it more affordable for leaseholders, and reducing the perceived power imbalance between freeholders and leaseholders. The Act introduces several critical changes, including the introduction of a prescribed formula for lease extension valuations, the elimination of marriage value for leases with fewer than 80 years remaining, and the introduction of a single, simplified process for lease extensions.

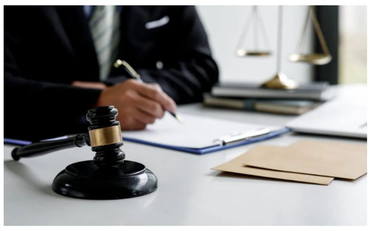

Key Provisions Impacting Lease Extension Valuations

1. Prescribed Valuation Formula

One of the most significant changes proposed by the Act is the implementation of a prescribed formula for calculating the cost of extending a lease. Previously, lease extension valuations were often complex, involving negotiations between leaseholders and freeholders, with both parties typically relying on the advice of surveyors. The new formula aims to standardise valuations, providing greater transparency and predictability.

Under the Act, the formula considers factors such as the remaining length of the lease, the ground rent payable, and the market value of the property. By using a prescribed formula, the Act seeks to eliminate the often-contentious negotiations between leaseholders and freeholders, which could lead to disputes and additional costs for both parties.

The prescribed formula is likely to have a profound impact on valuations. For leaseholders, this could mean lower costs for extending leases, as the formula is designed to be more "fair and transparent." However, conversely freeholders may see a reduction in the premiums they can demand for lease extensions.

2. Elimination of Marriage Value

The elimination of marriage value for leases with fewer than 80 years remaining is another key provision of the Act that could significantly impact valuations. Under the previous system, when a lease had less than 80 years remaining, the leaseholder would have to pay a "marriage value" as part of the premium for extending the lease. Marriage value reflects the increase in the property's value resulting from the lease extension.

With the abolition of marriage value, the cost of extending leases with less than 80 years remaining will likely decrease substantially. This change is particularly beneficial for leaseholders, who previously faced steep costs for extending short leases. However, for freeholders, the elimination of marriage value represents a loss of potential income, which could potentially become a factor in the overall valuations placed on lease extensions.

3. Simplified Process for Lease Extensions

The Act also proposes a single, simplified process for lease extensions, replacing the previous, more complicated system that could vary depending on the circumstances of the leaseholder. This simplification is intended to reduce the legal and administrative costs associated with lease extensions, supposedly making the process more accessible to leaseholders.

From a valuation perspective, this simplification could result in a decrease in the overall costs associated with extending a lease. Reduced legal fees and quicker resolution times mean that leaseholders may find the process less financially burdensome. However, this could also mean that valuations will need to be adjusted to account for the reduced transaction costs, potentially leading to lower overall premiums for lease extensions.

Potential Impacts on the Property Market

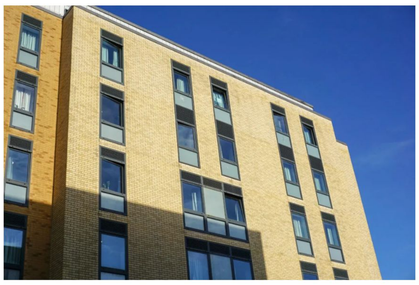

The changes proposed by the Leasehold and Freehold Reform Act 2024, which will require secondary legislation by the new government to implement, are likely to have broad implications for the property market, particularly in areas with a high concentration of leasehold properties, such as London.

1. Impact on Property Values

The reduction in lease extension costs could make leasehold properties more attractive to buyers, as the potential financial burden associated with extending a lease is lessened. This could lead to an increase in demand for leasehold flats, particularly those with shorter leases, which were previously seen as less desirable due to the high costs of extension.

Conversely, freeholders may need to adjust their valuation strategies to reflect the lower premiums they can now command for lease extensions. This could lead to a decrease in the overall value of freehold interests, particularly in properties with a large number of leasehold flats.

2. Impact on Investment Strategies

The changes brought about by the Act could also influence investment strategies in the property market. Investors who previously viewed freehold interests as a lucrative investment, due to the potential for significant income from lease extensions, may now reconsider their strategies in light of the reduced premiums and the elimination of marriage value. This could lead to a shift in investment focus, with investors potentially looking to other areas of the property market for returns.

Conclusion

The Leasehold and Freehold Reform Act 2024 proposes a number of significant changes that are likely to have a profound impact on the valuation of lease extensions for flats. By proposing to standardise the valuation process, eliminate marriage value, and simplify the extension process, the Act aims to make lease extensions more affordable and accessible for leaseholders. While these changes are likely to be welcomed by leaseholders, freeholders may face reduced income from lease extensions, leading to a potential shift in property valuations and investment strategies.

Overall, the Act aims to make a major step towards a purportedly fairer and more transparent leasehold system (from the leaseholder's perspective), with wide-ranging implications for the future of the UK property market particularly as, in our view, freeholders' property rights have not been adequately protected. The secondary legislation when it comes along may help to address this seeming shift to an imbalance in favour of the leaseholder. We will continue to monitor and report as further detail emerges in due course.

JB Leitch are specialist solicitors for freehold investor and property management companies.
Whatever the tenure and whether it's residential, mixed-use or commercial - if you manage it, we can help.

jbleitch.co.uk | mail@jbleitch.co.uk | 0151 708 2250

Share this page on social media

Stylish Solutions: Blending Home and Office Spaces with Decorative Storage

Written by Maddie Thorpe – if you have any lifestyle features you would like included, please forward them to maddie@flat-living.co.uk

Welcome to the art of stylish concealment in the modern urban abode—a guide to using home accessories to ingeniously hide work-related clutter within the confines of a small city flat. As the boundaries between work and home blur in the era of remote working, finding ways to maintain a tidy and harmonious living environment becomes paramount. In this article, we delve into the world of functional decor and innovative storage solutions, exploring how everyday home accessories can double as clever camouflage for work stuff, allowing you to reclaim your space and maintain a sense of balance amidst the hustle and bustle of city living. So, let's embark on a journey of creativity and ingenuity as we uncover the secrets to hiding work clutter in style within the cosy confines of your urban oasis.

Accessorising your functional flat goes beyond mere decoration; it's about infusing every corner with style and personality while ensuring optimal functionality. Once you've established your workspace and storage solutions, it's time to explore how office supplies themselves can seamlessly integrate into your home decor, blurring the lines between work and leisure.

Desk Organisers

Take, for example, the humble desk organiser. While its primary function is to keep your supplies neatly arranged, it can also serve as a stylish accent piece in your flat. Opt for sleek designs in chic finishes like leathers and woods, adding a touch of sophistication to your workspace while seamlessly blending form and function. If a wooden finish is what you are after, then I recommend Ikea's latest desk organiser which is just boasting with charm. Designed with a wooden veneer exterior that seamlessly melds with any decor scheme, whether it graces your desk or discretely finds its place within your bookshelf. What truly sets this piece apart is its ingenious design—a removable compartment ingeniously tucked within the drawer, offering unparalleled convenience for transporting your essentials wherever you go. Imagine the seamless transition between workspaces, with all your necessities neatly stored and easily accessible, whether you're moving from home to the office or simply rearranging your setup.



Ikea mini chest of drawers

Another Ikea recommendation for versatility and convenience is this portable desk caddy. The Vattenkar desk organiser—a sleek and adaptable solution designed to accompany you seamlessly from one workspace to another. While its design is plain and compact, its functionality knows no bounds. With dedicated space for your laptop and a clever peg-board design for storing stationary and loose supplies, the Vattenkar desk caddy embodies the essence of hybrid working. It's the epitome of versatility, offering a seamless transition between different workspaces without compromising on efficiency or style.



Ikea desk organiser

However, if you're someone who craves a workspace that reflects your personality and exudes a vibrant charm, you're in luck- as maintaining a neat and tidy desk doesn't mean sacrificing style for functionality. Enter Kate Spade's iconic polka dot desk set—a delightful fusion of playful aesthetics and practicality that instantly infuses your workspace with a chic New York vibe. Picture this: your desk adorned with Kate Spade's signature polka dot pattern, complemented by a brilliant green interior that adds a pop of colour and personality to your surroundings. It's a nod to the bustling streets of New York City—bold, vivacious, and brimming with energy—yet it retains an air of timelessness and elegance that effortlessly transcends trends. Each piece not only serves its intended purpose but also doubles as a charming accent that elevates the ambiance of your workspace. From the sleek pen cup to the chic file organiser, every element exudes a sense of sophistication and joie de vivre that inspires creativity and productivity.



Desk organisers and accessories

Although, if you want to conceal your work supplies from display, then let me introduce you to some design hacks that can be incorporated into your home space without sacrificing the serenity of your limited city space. One of my favourite brands KleverCase offers a delightful solution to hiding documents and work supplies away with their antique-style book files, cleverly disguised as elegant bound books. These stylish yet functional pieces not only keep your documents organised but also enhance the aesthetic appeal of your home.

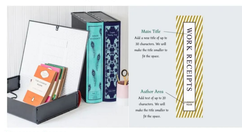

Klevercase storage

Clever Design

Another way to incorporate work supplies into your home interior is through this clever design from Typo. Indulge in the whimsical charm of flower-shaped pens that seamlessly merge functionality with aesthetic appeal, offering a delightful twist to traditional stationery. These pens, resembling delicate blooms, not only serve as writing instruments but also double as decorative accents for your workspace. Imagine a vase-shaped pen pot adorning your desk, where each pen elegantly nestles among the faux floral arrangement, creating a harmonious fusion of practicality and beauty. With their vibrant hues and intricate details, these flower-shaped pens add a touch of whimsy to your home decor, effortlessly blending into your surroundings and transforming your workspace into a blooming oasis of creativity. Say goodbye to mundane office supplies and hello to a charming bouquet of pens that elevate your stationary game to new heights.



Flower Vase Pen Set

Although, if flowers aren't your thing, then checkout Typo's take on a mini gold club and caddy pen set.

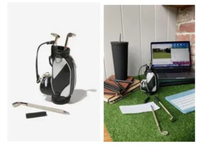

Caddy Golf Pen Set

Ergonomic Accessories

Ergonomic accessories are essential for crafting a workspace that seamlessly blends functionality with style. Investing in a comfortable chair not only promotes good posture but also introduces a touch of luxury to your home office. However, in the vibrant pulse of urban living, where aesthetics hold sway, comfort need not compromise elegance. Enter the pursuit of the perfect work chair—a fusion of form and function that eAnhances rather than detracts from the interior allure of your flat. Embrace chairs crafted from sumptuous fabrics that harmonise effortlessly with the existing elements of your apartment, ensuring a cohesive and visually captivating space that reflects your discerning taste. In the cosmopolitan whirl of city living, versatility is key. Look for chairs that seamlessly transition from a desk to a lounge setting, or effortlessly pull up to the dinner table for soirées with friends and family. Strike the perfect balance between form and function, using your work chair not only to enhance your productivity but also to enrich your lifestyle. After all, in the bustling rhythm of urban life, every element of your home should exude both practicality and panache.

Introducing the Solenne swivel chair by Ruma, a sophisticated addition to any home office space. Upholstered in luxurious linen fabric in a timeless neutral pebble tone, this chair exudes elegance and refinement. Designed with comfort in mind, the cushioned seat ensures hours of ergonomic support, while the linen construction adds a touch of understated luxury. Functionality meets style with the swivel feature, offering ease of movement, and the adjustable lever allows for customisable height, ensuring versatility in various spaces within your city flat.

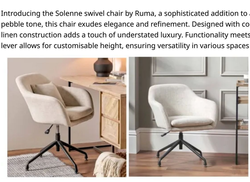

Ruma Chairs

Functional Decor

Functional decor serves as a cornerstone in optimising the functionality and aesthetics of your flat, striking a harmonious balance between efficiency and visual allure. Room dividers emerge as indispensable tools in delineating distinct zones for work and relaxation without compromising on spatial openness. Whether in the form of bookshelves or curtains, these dividers offer a seamless transition between different areas of your home. Opt for dividers that are easy to move or fold, ensuring flexibility in adapting to your evolving needs. Additionally, consider dividers with built-in storage compartments, maximising efficiency without sacrificing style. When selecting room dividers, choose colours that complement the aesthetic of your apartment, seamlessly integrating them into your existing decor scheme. By incorporating these recommendations into your space, you can effortlessly separate home from work, creating a sanctuary that promotes productivity and relaxation in equal measure.

Here from Costway is a pegboard divider that seamlessly blends function with elegance. This ingenious divider not only offers a practical solution for storing and organising supplies but also adds a touch of sophistication to any space. With its sleek pegboard design, you can effortlessly hang up essentials, keeping your workspace neat and clutter-free, but what makes this divider truly remarkable is its ability to fold away with ease, offering flexibility and adaptability to suit your ever-changing needs.

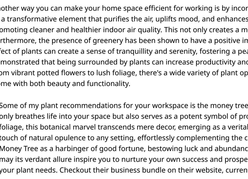

Costway 4 Panel Folding Wooden Room Divider with Pegboard Display

Plants

Another way you can make your home space efficient for working is by incorporating plants into your living space. Plants go beyond mere aesthetics; they serve as a transformative element that purifies the air, uplifts mood, and enhances productivity. As natural air purifiers, plants help to filter out toxins and pollutants, promoting cleaner and healthier indoor air quality. This not only creates a more pleasant and refreshing environment but also contributes to overall well-being. Furthermore, the presence of greenery has been shown to have a positive impact on mental health, reducing stress levels, anxiety, and fatigue. The calming effect of plants can create a sense of tranquillity and serenity, fostering a peaceful ambiance conducive to relaxation and focus. Additionally, studies have demonstrated that being surrounded by plants can increase productivity and creativity, making them an essential element for home offices or creative spaces. From vibrant potted flowers to lush foliage, there's a wide variety of plant options to suit any interior style and personal preference, allowing you to infuse your home with both beauty and functionality.

Some of my plant recommendations for your workspace is the money tree. Renowned for its ease of care and air-purifying properties, the Money Tree not only breathes life into your space but also serves as a potent symbol of prosperity and growth. With its intricately woven twisted trunk and vibrant green foliage, this botanical marvel transcends mere decor, emerging as a veritable piece of living art. Indeed, the Money Tree's striking aesthetic presence adds a touch of natural opulence to any setting, effortlessly complementing the chic sophistication of your home office. Moreover, folklore has long touted the Money Tree as a harbinger of good fortune, bestowing luck and abundance upon those who cultivate it with care. As you tend to this botanical treasure, may its verdant allure inspire you to nurture your own success and prosperity in the realm of business and beyond. I recommend using beard & daisies for your plant needs. Checkout their business bundle on their website, currently with 20% off!

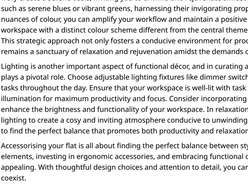

Beards and Dasies Money Tree

Colour theory becomes your guiding principle in creating a harmonious living environment, due to the psychological impact of hues on our mood and productivity. Delve into the realm of tranquillity by selecting calming, neutral tones for your living and sleeping quarters. Soft shades of beige, taupe, and ivory create a serene oasis, inviting you to unwind and rejuvenate amidst a sea of tranquillity. Contrastingly, infuse your workspace with energising colours such as serene blues or vibrant greens, harnessing their invigorating properties to sharpen focus and elevate productivity. By leveraging the psychological nuances of colour, you can amplify your workflow and maintain a positive mindset while navigating the rigours of daily work. By delineating your workspace with a distinct colour scheme different from the central theme of your apartment, you create a visual boundary that separates work and home. This strategic approach not only fosters a conducive environment for productivity but also promotes a healthy work-life balance, ensuring that your home remains a sanctuary of relaxation and rejuvenation amidst the demands of modern living.

Lighting is another important aspect of functional décor, and in curating a hybrid working space that exudes positive vibes and fosters productivity, lighting plays a pivotal role. Choose adjustable lighting fixtures like dimmer switches or smart bulbs, enabling you to tailor the ambiance to suit your mood and tasks throughout the day. Ensure that your workspace is well-lit with task lighting, such as a focused desk lamp or overhead lighting, to provide ample illumination for maximum productivity and focus. Consider incorporating additional lighting sources, such as floor lamps or wall sconces, to further enhance the brightness and functionality of your workspace. In relaxation areas, such as a designated reading nook or lounge space, opt for soft, warm lighting to create a cosy and inviting atmosphere conducive to unwinding after a long day's work. Experiment with different lighting styles and placements to find the perfect balance that promotes both productivity and relaxation in your hybrid working environment.

Accessorising your flat is all about finding the perfect balance between style and functionality. By incorporating office supplies that double as decorative elements, investing in ergonomic accessories, and embracing functional decor principles, you can create a space that is both efficient and visually appealing. With thoughtful design choices and attention to detail, you can transform your flat into a stylish sanctuary where work and leisure seamlessly coexist.

Share this page on social media



Feature: Valuations in Property Management

Valuation of Using a Lift Consultant

www.ardentlc.co.uk

Hiring a lift consultant can provide significant value to a building project, whether it is a new construction, modernisation, or maintenance of existing lift systems.



1. Expertise and Knowledge

- **Specialised Knowledge:** Ardent have in-depth knowledge of lift systems, including the latest technologies, safety standards, and regulations. We can guide you through the complexities of lift design, installation, and maintenance.
- **Compliance:** Ensuring that the lift system complies with local codes, standards and accessibility regulations. Ardent can help the client avoid costly fines and legal issues by ensuring compliance.

2. Cost Efficiency

- **Optimised Design:** Ardent can help design efficient lift systems that meet the building's needs without over-engineering, saving on initial costs. We can assess factors like traffic patterns, building usage, and future scalability.
- **Cost Management:** Ardent can identify the most cost-effective solutions and materials, avoiding unnecessary expenses. By conducting a detailed analysis, they ensure that you get the best value for money.
- **Tender Process:** During the procurement phase, Ardent can help prepare detailed specifications and manage the tender process, ensuring competitive pricing from suppliers and contractors.

3. Performance Optimisation

- **Tailored Solutions:** We evaluate the specific needs of the building and recommend systems that provide the best performance, including optimal speed, capacity, and energy efficiency.
- **Lifecycle Costs:** Ardent consider the total lifecycle costs of the lift system, including maintenance, energy consumption, and potential upgrades, helping you make informed decisions that minimise long-term expenses.

4. Risk Management

- **Safety:** Safety is a critical aspect of lift systems. Ardent ensure that all safety measures are in place and that the system design includes fail-safes and redundancies. This reduces the risk of accidents and liability.
- **Technical Issues:** Ardent always aim to foresee and mitigate potential technical issues that might arise during installation or operation, minimising downtime and disruptions.

5. Project Management

- **Coordination:** We coordinate between architects, engineers, contractors, and lift manufacturers to ensure smooth integration of the lift system into the building's overall design.
- **Timeline Management:** We help keep the project on schedule by managing timelines, overseeing installation, and ensuring that all stakeholders meet their deadlines.

6. Quality Assurance

- **Installation Oversight:** Ardent oversees the installation process to ensure it meets quality standards and follows the design specifications.
- **Testing and Commissioning:** Ardent conduct or oversee the testing and commissioning of the lift system to ensure it operates correctly and efficiently before it is handed over for use.

7. Post-Installation Support

- **Maintenance Planning:** We can help develop a maintenance plan that ensures the longevity and reliability of the lift system, reducing the likelihood of breakdowns and extending the system's lifespan.
- **Upgrades and Modernisation:** We can provide advice on when and how to upgrade or modernise the lift system as the building's needs change or as new technologies become available.

Conclusion

Utilising Lift Consultancy Services such as ours is a valuable investment, especially for complex projects or buildings where the lift system is a critical component. The expertise, cost savings, risk mitigation, and quality assurance we provide can lead to a more efficient, safe, and cost-effective lift system, ultimately increasing the value and functionality of the building. The return on investment from using a lift consultant often outweighs the upfront costs, particularly in ensuring long-term operational efficiency and safety.

If you would like any advice, please get in touch where one of our dedicated team will be happy to help.

ardentlc.co.uk

info@ardentlc.co.uk

07792 395 259

As independent lift consultants, ARDENT Lift Consultancy recognise the importance of offering unbiased and accurate advice to our clients. This has developed mutual respect between our team of lift consultants and those we work with. Whether working with architects looking to build practicality into their vision, or a property manager with time constraints seeking immediate solutions, we totally understand individual client requirements and provide timely, well considered and accurate advice.

ardentlc.co.uk | info@ardentlc.co.uk | 01394 200328

Share this page on social media

ARDENT
LIFT CONSULTANCY



Advice you can trust

As independent lift consultants, ARDENT Lift Consultancy recognise the importance of offering unbiased and accurate advice to our clients.

Whether working with Architects looking to build practicality into their vision, or a Property Manager with time constraints seeking immediate solutions, we totally understand.

Our services to support you on every level!

- Impartial Expert Advice
- Condition Surveys
- Traffic Analysis
- Specification Writing
- CDM Principal Designer Role
- Project Management
- Witness Testing

info@ardentlc.co.uk
01394 200 328



Feature: Valuations in Property Management

Legal Implications of Inaccurate Reinstatement Cost Assessments

www.flatlivinginsurance.co.uk

Rather than basing coverage on the current market value of a property, a reinstatement cost assessment gives insurers accurate costings for the demolition, clearance and complete rebuild of a property.

This figure (known as the “declared value” or “sum insured” dependent on your policy wording) determines the level of cover needed, helping to avoid under and over-insurance. This is crucial for owners, Residents’ Management Companies (RMC’s) and leaseholders to help avoid unnecessary costs.



However, if an assessment is inaccurate or becomes outdated, the consequences can be significant. This article will explore the potential legal and financial implications that can arise if a property is damaged beyond repair.

What is a Reinstatement Cost Assessment?

A reinstatement cost assessment is a professional valuation of how much it would cost to rebuild a property from scratch. This includes things you may not immediately think of, such as site clearance, demolition and professional fees. Along with materials, labour and suitable housing for leaseholders in the interim, costs add up fast.

Insurers work on the basis of an accurate, up to date reinstatement cost assessment to make sure the buildings insurance policy is up to the task. If costs are overestimated, leaseholders can pay too much via their premiums, with no additional benefit. If costs are underestimated, the financial risks to the person responsible can be devastating.

Legal Consequences for Underinsurance

In most cases, underinsurance will result in severe out of pocket expenses for property owners. This can be financially devastating and have long-term consequences for individuals.

In cases of severe underinsurance, property owners could also face legal action. Firstly, from mortgage lenders- many mortgage agreements require adequate insurance cover as a condition. If the reinstatement cost assessment is incorrect and the insurance is insufficient, lenders may take legal steps to recover their losses.

Resident Management Company Directors can also face legal issues if they fail in their fiduciary duty to ensure adequate insurance for the property. Directors can be held personally liable for the shortfall in the insurance pay out as well as being taken to court for their negligence.

Property managers often oversee the insurance arrangements for the buildings they manage. If they fail to arrange for an up-to-date reinstatement cost assessment, or if they rely on outdated figures, they could face legal action from the property owners or RMC Directors. This can have a ripple effect, damaging their reputation and leading to loss of clients and a potential expensive professional indemnity insurance claim.

Insurance Against Costs

RMC Directors and Officers can take out a unique insurance to protect themselves against any inadvertent:

- Negligent acts, errors or omissions
- Misstatement or misleading statements
- Breach of duty
- Breach of authority

Our policy starts from just £95.00 and can give RMC volunteers the peace of mind they need to go about their work effectively and confidently. We also offer Legal Expense cover which offers protection including:

- Bodily injury
- Contract disputes
- Debt recovery
- Employment disputes and compensation awards
- Property protection
- Service occupancy
- Statutory licence protection
- Tax protection

Avoiding the Risks

Reinstatement cost assessments should be reviewed and updated regularly - ideally every three (or sooner, if there have been significant changes to the property or market conditions)

- Regular Reviews

Reinstatement cost assessments should be reviewed and updated regularly – ideally every three (or sooner, if there have been significant changes to the property or market conditions)

- Using Qualified Surveyors:

Only qualified RICS registered professionals should carry out these assessments. They have the expertise to consider all relevant factors, including building regulations, local construction costs, and any unique features of the property.

- Clear Communication

Property managers and RMC directors should communicate clearly with surveyors to ensure all relevant information is provided and considered in the assessment.

- Adequate Insurance Cover

Once the assessment is complete, the property’s insurance cover should be adjusted to reflect the updated reinstatement cost. Regular reviews of the insurance policy are also advisable to ensure it continues to meet the needs of the property.

Flat Living Insurance arranges insurance for self-managed customers only, call us on 0333 577 2044 to get a quote for your block today.

Flat Living Insurance only provides insurance for blocks of flats and apartments. Our flats insurance policies are designed to concentrate on understanding what protection your block of flats needs and delivering it.

www.flatlivinginsurance.co.uk | info@flatlivinginsurance.co.uk | 0333 577 2044

Share this page on social media

FlatLiving® Insurance

VISIT OUR WEBSITE FOR A BLOCKS OF FLATS INSURANCE QUOTE TODAY

www.flatlivinginsurance.co.uk



Blocks of Flats Insurance

Directors and Officers Liability Insurance

Lift Insurance and Inspection

Terrorism Insurance

Flat Living Insurance is a trading name of Residentsline Limited who is Authorised and Regulated by the Financial Conduct Authority: 305998

Registered Office: 29 Waterloo Road, Wolverhampton WV1 4DJ

Registered in England & Wales CRN: 11784970

0333 577 2044

info@flatlivinginsurance.co.uk

www.flatlivinginsurance.co.uk



Feature: Valuations in Property Management

When Commercial and Residential Collide

www.earlkendrick.com

How many times have you heard someone in our industry say something like: 'The commercial units at the bottom? Oh they're nothing to do with us – just leave them out'. As providers of RCAs, we hear it all the time. When it comes to mixed-use developments, though, it's vital to understand the effect any commercial units will have on the building's overall insurance.

Take the classic scenario: a four-storey block of flats with, say, 20 units. Maybe it's on a street corner in a busy town centre. On the ground floor, there's a hot food takeaway on one side and retail premises like a newsagents on the other. The commercial tenants keep themselves to themselves, never need to access the internal common parts, and – other than maybe sharing the bin stores at the back with the residential leaseholders – no one's paths ever cross. The residential block manager has nothing to do with the commercial unit stakeholders on a day-to-day basis, and given their job title, why would they think anything about the commercial units ought to concern them?

The issue is, of course, that all tenants – commercial and residential – share the same freeholder. And this is where the two worlds collide.

Whose responsibility is it to insure the building, and who should be commissioning an RCA? The leases in place will determine those responsibilities. It might be the freeholder, but often they delegate this responsibility to the managing agent. Whoever is in charge of organising this, though, they need to decide how the commercial units should be approached. So, should a commercial tenant be insuring their own premises? And if so, will they deal with their own RCAs? It will depend on the lease wording. Generally lease insurance terms will result in the insurance split falling into four categories.



The classic FRI

The first is the landlord or freeholder insuring nothing, which means the tenant must take out insurance to the full CAT-B reinstatement. This is the classic FRI (fully repairing and insuring) lease situation, designed with higher fire risk commercial operations taking place, where residential neighbours within the same building or estate do not wish to be saddled with the elevated insurance premium associated with a higher risk commercial property type. FRI leases are popular with factories, detached pubs, restaurants and takeaways with private flats built above, and detached freestanding buildings that have a commercial element. The commercial occupiers are entirely responsible for insuring all areas of their demise, including the external envelope of their premises and their interior fit-out. The lease may compel commercial occupiers to demonstrate to their freeholder or head lessee that they are adequately insuring in this situation, and this may include the sharing of up-to-date RCAs.

Shell-and-core only

The second scenario is the landlord or freeholder insuring to shell-and-core only. That leaves the tenant to insure all interior fit-out. This lease set-up is popular with high street shops with flats built above. The lease will emphasise that the landlord or freeholder should only insure the external building envelope, and is not responsible for commercial premises insurance. If you're struggling to interpret the lease clauses on this, or if your commercial occupier disagrees with your interpretation, you should always seek legal advice

CAT-A and CAT-B

The third scenario is the landlord or freeholder insuring to CAT-A, and the tenant to CAT-B. This set-up is popular on industrial estates, multi-tenanted office buildings and modern, residential-led schemes where there are ground floor commercial units. The commercial occupiers are responsible for insuring the final fit-out of their premises in terms of built partitions and any personal or corporate branding, but certain other aspects are controlled and insured by the freeholder or landlord. These might include district heating, the external building envelope (including the shop front window at times), rear loading bays, bin stores, fire escape stairs, corridors, and services up to the main intake point for the premises.

Landlord insures and bills back

The fourth and perhaps least common scenario, although it is getting more common, is the commercial tenant insuring nothing directly. This means the landlord or freeholder insures to full CAT-B reinstatement and then quite often bills this back to the tenant (or at least includes it somehow within the price of the rent). This is prevalent on listed buildings and very high-specification modern buildings where tenants may not be trusted to procure the correct insurance, or insure to the right level. It also happens where the freeholder has a stronger than usual interest in ensuring the commercial units are adequately insured. Nearly every commercial premises inside an airport or a major train station is insured on this basis, and some small commercial units in modern shopping centres as well.

So, next time you hear something to the effect of, 'just leave the commercial units out,' bear in mind the building insurance situation. Part of the more joined-up approach the golden thread is harnessing as the industry steps out of silo-mode is for all of us to become holistically aware of what other specialisms and stakeholders are doing. Whichever insurance split applies, don't leave it to chance. There's no harm in making a friendly call to your commercial neighbours and ensuring they are aligned on their – and your – insurance obligations.

Earl Kendrick Group are a multi-disciplinary firm of chartered engineers, surveyors and designers, providing national services from our offices in London, North, Midlands, West and South Coast.

EarlKendrick | 020 3667 1510 | enquiries@earlkendrick.com

Share this page on social media



Bishop & Sewell

Monro Wright & Wasbrough

Beautifully straightforward legal advice

Corporate & Commercial
Commercial Property
Employment
Family Law & Divorce
Landlord & Tenant
Litigation & Disputes
Private Wealth
Residential Property

bishopandsewell.co.uk

Tel: 020 7631 4141

Bishop & Sewell LLP Solicitors
59-60 Russell Square, London WC1B 4HP

Authorised and regulated by the Solicitors Regulation Authority (443824)

Feature: Valuations in Property Management

The Role of Building Condition and Maintenance in Insurance Valuations

ManageYourBlock™

www.manageyourblock.co.uk

tel: 0333 577 9070

Insurers don't just evaluate the structure of the building when considering a suitable policy. The overall condition of a block, along with its planned maintenance and inspection schedule, play a crucial role in determining the coverage and premium of the required buildings insurance policy.

Insurers don't just evaluate the structure of the building when considering a suitable policy. The overall condition of a block, along with its planned maintenance and inspection schedule, play a crucial role in determining the coverage and premium of the required buildings insurance policy.

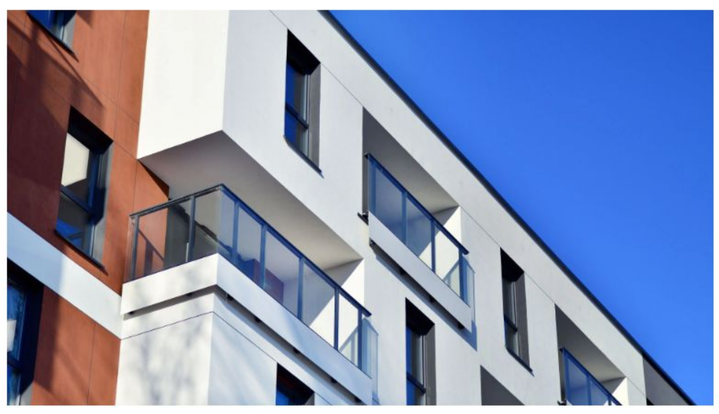

Impact of Building Condition on Insurance Valuations

Building condition is a primary factor in the valuation process. Insurers will access the overall state of the property, including structural integrity and the condition of the roofs. They'll also check the status of the plumbing and electrical systems.

Well-maintained and expertly managed buildings are far less likely to experience issues such as fires, leaks and storm damage. This will have a direct impact on the cost of the proposed policy.

Buildings that are in disrepair are more likely to experience faults such as leaky roofs, frozen pipes, unfettered fires and more. They're also more likely to lead to injuries to visitors, staff and leaseholders alike. This can lead to legal proceedings and further costs.

In addition, if you are able to provide suitable documented evidence of an appropriate regime of regular checks and inspections of the insured property and its grounds, which also ensure compliance with any relevant legal/statutory requirements, it is more likely that should it arise, a liability claim can be defended.

This might also apply to a claim relating to damage to the building itself. Precise policy wordings may vary here, but it is a policy condition that the property is maintained and that reasonable measures are taken to reduce the risk of loss.

These properties are considered "high risk" due to the likelihood of sizeable claims. All this adds up to a higher premium for leaseholders .

If the property gives the insurer cause for concern, they may well request particular inspections (e.g. a flat roof inspection) or further information re any plans to improve the current state of the building. It also ensures the understanding that the building must be maintained in a decent state of repair to avoid any future claims being rejected.

The Importance of Regular Inspections

As well as being a legal requirement, health and safety inspections are vital to maintaining the condition of a building. Regular inspections help to identify issues before they become serious, allowing mangers time to rectify the problem in good time.

For this reason, insurers are vigilant in checking the inspection history and plans for the year. Some require evidence of regular inspections as a condition of their coverage. This is particularly true for older buildings or those in areas prone to natural disasters such as flooding.

Providing proof of regular inspections and maintenance can reassure insurers that the property is being properly cared for, which may result in more favourable insurance terms.

The Role of Maintenance

Ongoing maintenance is essential to preserving the value of a block of flats. This includes routine tasks such as cleaning gutters, servicing heating systems, and checking the integrity of the building's structure.

Regular maintenance not only extends the life of the property but also helps to avoid sudden and unexpected repair costs, which can be significantly more expensive.

From an insurance perspective, a well-maintained building is seen as a "lower risk". This perception can lead to more competitive premiums and better coverage options. For example, a building with a new roof, up-to-date electrical systems, and regularly serviced boilers is less likely to experience major issues, reducing the likelihood of a large insurance claim.

The Key Takeaways

Regular inspections and ongoing maintenance are crucial in ensuring that the building remains in good condition, which can lead to lower insurance premiums and better coverage.

It is worth considering that a well maintained property is more likely to receive favourable consideration from insurers when seeking a new quote or renewal terms. In addition, it might result in more options in terms of alternative insurers to choose from.

By staying proactive with inspections and maintenance, property managers can keep their buildings in top shape, reducing risks and ensuring that their insurance valuations reflect the true value of their property.

These activities should be prioritised- not only to protect stakeholder investment, but also to manage insurance costs effectively.

For more from Manage Your Block, click here.

Manage your Block has been created to assist Residents' Management Companies, Right to Manage Companies and Residents Associations to self-manage their block.

It's a secure, easy-to-use portal that offers access to your block's details at the touch of a button. Designed to make your life easier, it saves you time and offers a fast and efficient interface to connect you, your residents, and your block.

manageyourblock.co.uk | info@manageyourblock.co.uk | 0333 577 9070

ManageYourBlock™

Share this page on social media



ManageYourBlock™

Self management software for blocks of flats!

VISIT OUR WEBSITE



An **online portal** designed for RMC's, Directors and Owners of apartment blocks. With Manage Your Block, you can update, control and navigate your documents all in a user-friendly hub. This is accessible through any device at a touch of a button 24/7 personalised to suit your needs.

Who is Manage Your Block For?

Manage Your Block is a nifty online portal specifically designed for anybody managing a block of flats, including:

- Residents' Management Companies
- Right to Manage Companies
- Residents Associations

Do you want to make managing your block easier? Consider our trusted software solution used by thousands of professionals nationwide!

Tel: 03335779070 Email: info@manageyourblock.co.uk

OUR FEATURES

Diary

Set diary reminders to ensure you don't forget anything.

Documents

Securely hold all your block's documents in one place. Examples of what you may want to store include: copy leases, financial records, fire evacuation procedures, along with other day-to-day procedural documents.

Notes

Make sure you have an audit trail by adding notes for anything important.

Quotes

Request quotes from your preferred contractors or use one of our recommended specialists. You can also issue work orders to accept quotes.

Save

Our trustworthy online space lets you keep your most important documents safe, and you will have access day and night, wherever you are.

Contractors

Keep a list of your key contractors, for example, plumbers, decorators, gardeners, window cleaners in one place.

Contacts

All the owners and residents in your block can be added to your contact list, so you can keep track and update it. You'll always have all of this contact info at your fingertips.

Calendar

Record key dates and reminders, for example insurance renewal date, health & safety risk assessment due date, date to send out service charges.

Alerts

Broken down lift? Power shortage? Local crime issues? Provide instant alerts out to all residents with one simple alert.



Feature: Valuations in Property Management

Understanding the Difference Between Market Value and Reinstatement Cost

London Flats Insurance

www.londonflatsinsurance.co.uk

020 7993 3034

There seems to be a lot of confusion between these two terms. We even hear them being used interchangeably- but they're very different figures, used for very different purposes.

Although they both relate to the value of a property and both a vital in their accuracy, that's where the similarity ends. As insurers, the difference is clear, but to those outside the industry, we'd like to explain.

What is "Market Value"?



Market value is the price that a property would likely sell for on the open market. It's determined by various factors, including the property's location, condition, size, and the demand for similar properties in the area.

This term is largely correctly understood- and for blocks of flats it also includes considerations around potential rental or leasehold income

Market value can fluctuate significantly throughout the year. Changes in the housing market, interest rates, or broader economic trends all play a part in either increasing or reducing the accurate market value.

When is Market Value Important?

Market value is relevant when buying or selling property.

It helps buyers, sellers, and investors understand the potential return on investment and the fair price for the property. Lenders also rely on market value to determine how much they are willing to lend on a property.

It's also crucial for capital gains tax calculations and when determining the equity available in the property for refinancing purposes.

What is "Reinstatement Cost"?

Reinstatement cost, on the other hand, is the amount it would cost to physically rebuild the property if it were completely destroyed, such as in a fire or due to a natural disaster.

This calculation includes the cost of labour, materials, professional fees (like architects and surveyors), and compliance with current building regulations.

The reinstatement cost doesn't include the land value, as the land remains intact even if the building is destroyed. It also excludes market-driven factors like location desirability or the potential income from renting the flats.



When is Reinstatement Cost Important?

An accurate reinstatement cost is critical when arranging buildings insurance. Insurance policies should cover the full reinstatement cost to ensure that, in the event of a total loss, there is sufficient coverage to rebuild the property.

If the reinstatement cost is underestimated, the property may be underinsured, leading to significant financial shortfalls if a claim is made.

Regularly updating the reinstatement cost is also essential, as construction costs and building regulations can change over time. Failing to do so can result in underinsurance or over insurance, both of which can be costly.

Key Differences Between Market Value and Reinstatement Cost

Purpose:

- Market Value – Used to estimate what the property would sell for on the open market.
- Reinstatement Cost – Used to ensure the building is adequately insured in case of total loss.

Components:

- Market Value – Includes factors like location, income potential, and market demand.
- Reinstatement Cost – Includes costs for labour, materials, and compliance with building regulations, but excludes land value.

Influences:

- Market Value – Market conditions, interest rates, and economic trends.
- Reinstatement Cost – Construction costs, materials, and current building regulations.

Why Understanding Both Is Important

Understanding the difference between market value and reinstatement cost is crucial because both values serve different needs in different contexts.

For instance, over insuring based on market value can lead to unnecessarily high premiums, while underinsuring due to reliance on market value rather than reinstatement cost can result in a shortfall in coverage.

For property owners and managers, ensuring that the reinstatement cost is accurate protects against potential financial losses in the event of a disaster. At the same time, knowing the market value helps in making informed decisions about buying, selling, or refinancing the property.

For more from London Flats Insurance, click here.

To visit London Flats Insurances website, click here.

At London Flats Insurance, we only provide policies for blocks of flats and apartments, which means that we are specialists in this field. We know that each block of flats is different, which is why every flats insurance policy we offer is tailor-made to suit you, your block and its residents. Plus, we always work with A-rated insurance companies, so you can be sure that our insurance policies are a great solution when insuring your block of flats.

londonflatsinsurance.co.uk | 020 7993 3034

London Flats Insurance

Share this page on social media

London Flats Insurance

info@londonflatsinsurance.co.uk

www.londonflatsinsurance.co.uk

Call for a quote today 020 7993 3034

We specialise in insurance for blocks of flats and apartments within London

Get a quote today!

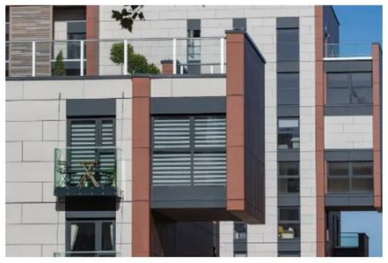

Buildings Insurance

Learn more



Directors and Officers Insurance

Learn more



Terrorism Insurance

Learn more

London Flats Insurance is a trading name of Residentsline Limited who is authorised and regulated by the Financial Conduct Authority: FRN 305998.
Registered in England & Wales CRN: 11784970.
Registered Office: 29 Waterloo Road, Wolverhampton, England, WV1 4DJ

020 7993 3034
info@londonflatsinsurance.co.uk
www.londonflatsinsurance.co.uk

Feature: Valuations in Property Management

The Importance of Accurate Valuations in Insuring Blocks of Flats

www.blockinabox.co.uk

For Leaseholders and Resident Management Company Directors, the topic of buildings insurance is a hot one.

An accurate valuation of the rebuild cost for your block of flats is paramount to guarding against under or over-insurance.

Inaccurate valuations put you and the property owner at risk- here we'll be discussing why, and how, to avoid the pitfalls of securing appropriate insurance coverage for your block.

What is "Declared Value " or "Buildings Sum Insured"?



It's likely you will have seen one or the other terms in your flats insurance policy wording. It's also likely it could be misunderstood. So, to clarify:

Declared Value or Buildings Sum Insured is the rebuild (or reinstatement) value of the property, the difference is simply how the insurance contract handles inflation during the insured period. To read about the difference between Buildings Sum Insured and Declared Value go to https://www.flat-living.co.uk/what-is-the-difference-between-sum-insured-and-declared-value/

The Building Sum Insured for your property is the maximum figure the insurer will be willing to pay out to rebuild the property from the ground up, according to its current design and specifications. The valuation includes demolition, materials and professional labour costs.

This is the figure your insurance coverage, and therefore your premiums, will be based on, so it's vital that it is accurate. The valuation should include any outbuildings, gates, fences, underground pipes and cables.

Most policies are index-linked which helps to ensure that your sum ensured remains adequate, provided of course the base figure upon which index linking is at that point in time, accurate. In cases where the Declared Value is not regularly reviewed in line with policy requirements, there is a distinct risk the Declared Value will over time become significantly inaccurate. You should always confirm with your broker that this is the case if you are unsure.

The Cost of Inaccurate Valuations

If the reinstatement cost is overestimated, the premiums for your policy will be unnecessarily high. You'll be effectively "over-insured" and paying for more coverage than you need.

Many people assume that if the cost of repairing their property falls below the sum insured, then the full amount needed will be automatically paid out by their insurer. This is not the case. Pay-outs are based on the level of cover being sufficient to reinstate the whole property.

If the reinstatement costs are underestimated, savings may be achieved in the short-term, but if the worst happens and the building is damaged, you, your fellow leaseholders and the landlord will be left underinsured.

This can obviously be catastrophic, with leaseholders left homeless, legal battles to fight and huge financial burdens placed on all parties.

Reinstatement Cost Assessments

Due to the severity of the issues caused by under or over insurance, it's essential that a professional valuation is carried out. Most insurers want a valuation every 5 years or after any significant upgrades or changes.

You'll need to work with a Chartered Valuation Surveyor who will consider any improvements made to the property since the last valuation as well as the current costs involved in reinstatement.

Once you have your updated valuation report, send it over to your broker who can make sure your policy is still accurate and meets the current needs pf your block.

Block in a Box are partnered with Barrett Corp Harrington who will be more than happy to discuss your needs. They work nationwide and at discounted rates for Rebuilding Cost Assessments:

"For a relatively modest fee, peace of mind can be obtained. In the unlikely event that disaster strikes, you can focus your efforts on rebuilding, not trying to raise funds to finance an underinsurance shortfall." BCH

In Summary

Accurate valuation of the rebuild cost for your block of flats is crucial to avoid the risks associated with under or over insurance. The "Buildings Sum Insured" is the rebuild value, not the current market value, and inaccurate valuations can lead to high premiums (over insurance) or insufficient coverage (underinsurance).

Underinsurance can have severe consequences, incurring potentially huge out of pocket expenses and legal issues. To prevent this, a professional valuation by a Chartered Valuation Surveyor is recommended every 3 years or after significant property changes.

If you have any questions or would like to enquire about a valuation from Barrett Corp Harrington, please feel free to call or drop us an email. We're always happy to help.

Block in a Box has been created to assist self-managed Residents' Management Companies, Right to Manage Companies and Residents' Associations, their blocks of flats and the leaseholders that live in them by providing a mix-and-match toolbox supplying all the services you need.

We designed it with a steering committee of directors and association members to provide something that would truly help.

Blockinabox.co.uk | info@blockinabox.co.uk | 0333 015 4145

Share this page on social media

Welcome to Block in a Box

Block in a Box is a tool-box of services and solutions to help you Manage Your Block.

SERVICES FOR BLOCKS OF FLATS | SERVICES FOR PROPERTY MANAGERS | SERVICES FOR FLAT OWNERS

View Our Services and Products



3D Surveys



Aerial Surveys



Accounting Solutions



Alternative Accommodation



Asbestos Survey and Management



Broadband Services



Cladding Consultancy



Commercial Property Surveying



Contractor Accreditation



Cyber Security Training



Decarbonisation



Directors and Officers Liability



Drone Surveys



Electric Charging Points



Emergency Assistance



Enfranchisement



EV Connected



EWS1 Forms



Fire Door Inspection



Fire Risk Assessments

Flat Living



Fire Risk Appraisal of External Walls



Fire Safety Information Posters

FPRA

Federation of Private Residents' Associations

FPRA



Health and Safety



Health and Safety Awareness Training



Health and Safety Risk Assessments



Higher-Risk Building Registration



Historic Building Repair



Housing Associations



Insurance Solutions



Insurance Works Surveying



Landlord Home Emergency



Lease Extensions



Lease Variation



Legal Solutions



Legionella Risk Management



License to Alter



Lift Wrapping



Neighbourly Advice: Daylight, Sunlight and Overshadowing



Out of Hours Helpline



Party Walls

Planned Maintenance Program

Pre-Purchase Building Surveys

Quantity Surveying

Reinstatement Cost Assessments

Representative for Cladding Remediation Funding

Retrofit and Green Upgrades

Right to Manage

Rights of Light

RMC Director Training

Rooftop Extensions

Rope Access Surveys

Section 20 Major Works

Service Charge Arrears

Service Charge Collections

SmartLink45 Prepay Meter

Utilities

Water Leak Prevention Systems

Find local services for your Block of Flats

Can't find the service you wanted?

Contact us via the contact page or email info@blockinabox.co.uk.

CONTACT US

We use cookies on our website to give you the most relevant experience by remembering your preferences and repeat visits. By clicking "Accept", you consent to the use of ALL the cookies.

Cookie settings ACCEPT

The Importance of Directors and Officers Liability Insurance

Protect your Directors with Residentsline

www.protectyourdirectors.co.uk

Belinda Bagnall, Managing Director of Residentsline explores the significance of Directors' and Officers' Liability Insurance for your Residents' Management Company.

As a member of a Residents' Management Company, you have a range of responsibilities to ensure the smooth running of your block of flats.



This may include:

- Finance and accounting
- Service charges
- Insurance needs
- Maintenance
- Inspections
- Major works and reparations

This can sometimes be an exhaustive list; it requires a great deal of planning and experience to successfully manage a block of flats or apartments. As such, it can often be easy to make mistakes.

A vital thing to remember here is that, whilst mistakes often happen, any mistakes which cause an incident such as damage or personal injury can result in legal action being taken against the Residents' Management Company.

This is because the directors and officers of the Residents' Management Company are held liable for any decisions taken when acting in their position.

This may seem unfair. After all, being a director or an officer of a Residents' Management Company is a voluntary role which requires a lot of time and effort on behalf of the residents in the block. As such, it can be difficult to understand how directors and officers can be penalised so heavily. Regardless, the fact remains that directors and officers require suitable protection in case of legal action being taken against them.



Directors' and Officers' Liability Insurance

This type of insurance cover provides protection towards members of Residents' Management Companies and their legal liability. Underwritten by AVIVA Insurance, our policy protects directors and officers against the cost of potential claims for alleged wrongful acts.

These may include:

- Breach of trust
- Breach of duty
- Neglect/error/omission
- Misstatement
- Libel and slander
- Breach of warranty of authority
- Wrongful trading

To get Directors and Officers Liability insurance cover today, please visit the Protect Your Directors with Residentsline website.

Did you know that by using our portal to get your quote and to place cover, you can save on admin fees?

At Residentsline, our flats insurance policies are tailored to your needs; created for all sizes and types of blocks of flats and apartments. Our insurance cover also includes the option to include directors and officer's liability insurance, terrorism insurance, lift cover or legal expenses protection as part of your policy or as a separate policy if desired.

residentsline.co.uk | info@residentsline.co.uk | 0800 281 235

Protect your Directors with Residentsline

Share this page on social media

Protect your Directors with **Residentsline**

CLICK HERE TO GET A MANAGEMENT LIABILITY INSURANCE QUOTE AND COVER TODAY!

One mistake or misjudgement could end up being expensive. Get a quote for Directors & Officers Liability Insurance with us today, a specialist insurance broker you can trust.

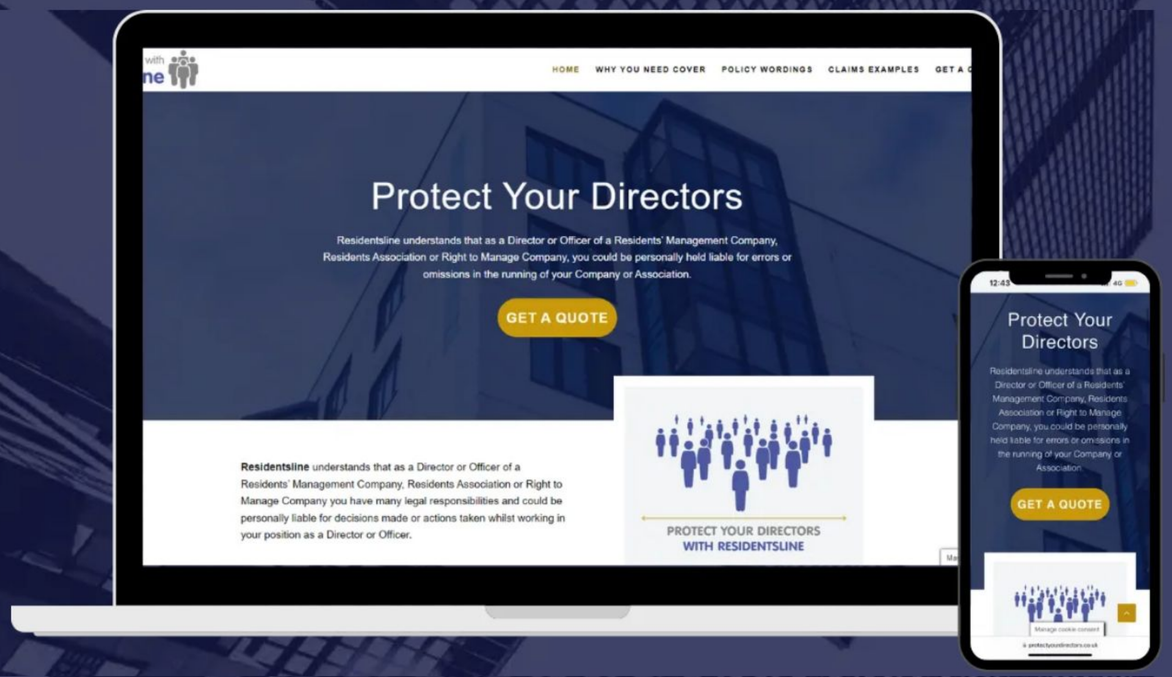

- **Fast, easy online quote in 60 seconds**
- **No hidden fees or cancellation charges**

Click here and save on admin fees by using our easy online quote form

HELPING YOU
BUILD YOUR FUTURE,

BLOCK
BY
BLOCK



"Stella was great throughout the whole process. She was very easy to speak to, always answered my calls and emails promptly. Excellent service!"

- Melissa Bagot

"With Alice's help and using the information she gave me I have secured a role with an amazing company and I couldn't be more grateful. If you're looking for someone with a wealth of knowledge and a real passion for what they do I couldn't recommend Alice enough"

- Max Braun

www.blockrecruit.co.uk

Featured Job Vacancies

Are you looking for a new role, maybe a step up the career ladder? Take a look at a range vacancies in the block management sector from Block Recruit.

BLOCK RECRUIT

Block Manager

Location: East Sussex

Salary: £30,000 - £45,000

Tell me more

Portfolio Manager

Location: Cambridgeshire

Salary: £27,000 per annum, OTE £30,000

Tell me more

Block Manager

Location: West Sussex

Salary: £30,000 - £37,000 + £3,000 car allowance (£40K Max)

Tell me more

Service Charge Accountant

Location: East London

Salary: £34,000 - £40,000

Tell me more

Property Administrator

Location: Merseyside

Salary: £25,000 - £27,000 DOE

Tell me more

Senior Property Manager

Location: Hertfordshire (Hybrid: 3 days from home, 2 days from office)

Salary: Up to £65,000

Tell me more

Assistant Block Manager / Block Manager

Location: East Sussex

Salary: £25,000 - £45,000

Tell me more

Part-time Residential Porter

Location: South West London

Salary: £11,500

Tell me more

Block Recruit

Block Recruit specialise in providing property professionals to all areas of the block management industry in the UK.

Visit the Block Recruit website to find out about other vacancies they have and how they can support you in finding the perfect new role.

BLOCK RECRUIT

Upcoming TPI Training Courses

TC110: Leaseholder Protections And Landlord's Certificates And Leaseholder Deeds Of Certificate



Dates

26 September 2024

Who should attend?

Those dealing with the scope of the Leaseholder Protections regulations, and involved in collating/reviewing Leaseholder Deed of Certificates and/or have been instructed to support or compile Landlord Certificates.

A half day course exploring the leaseholder protections under the Building Safety Act

Book your place

TC1: Introduction to Residential Property Management



Dates

16 - 17 September 2024

8 - 9 October 2024

3 - 4 December 2024

Who should attend?

This introductory course is ideal for those new to the sector with less than six month's experience in residential property management and those moving from letting to residential leasehold management.

Book your place

TC59: Managing Your First Portfolio – Legal Workshop



Dates

18 September 2024

Who should attend

This course is ideal for those new to block management and for property assistants moving onto portfolio management who have some knowledge of the legal framework governing residential long leasehold management but who need to become familiar with the essential information needed to safely and efficiently assist or manage a portfolio.

Book your place

TC11: Residential Service Charge Accountants Guidance

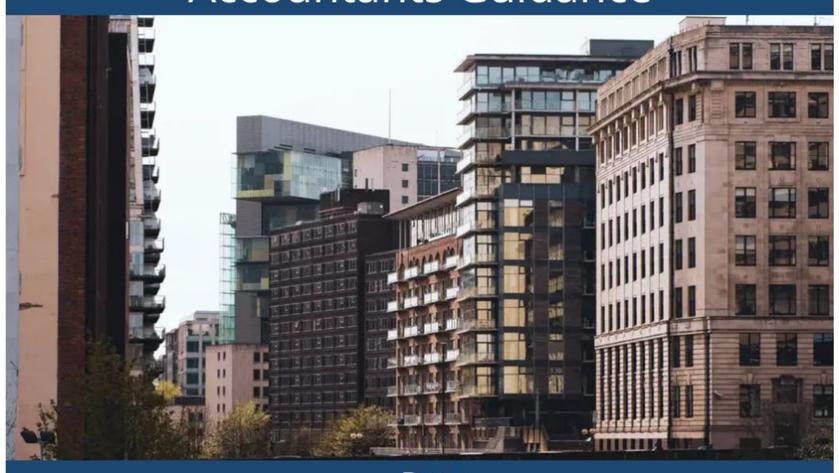

Date:

18 November 2024

Who should attend?

Accounts staff who need to understand the requirements of lease and law in the production of accounts

Property managers whose input is required during the service charge year from their clients

It may also be suitable for senior managers who are responsible for the corporate strategy within their accounts department

Book your place

TC114: Introduction to Being an RMC/RTM Director



Date:

19 November 2024

Course Contents

Each flat owner is typically a member or shareholder in the RMC and members are appointed from amongst their number to become Directors. The RMCs are then run by these Directors. The duties of the company towards each Leaseholder are set out in the Leases for each flat. There is a mix of contractual duties, such as repairs, maintenance, insurance, and service charge accounting, and statutory duties, including setting reasonable levels of service charges and consulting on major works.

Book your place

TC66: Introduction to Fire Safety for Property Managers



Dates

12 - 13 November 2024

Who should attend?

The course is suitable for anyone who has a role in responding to, managing or overseeing building safety of those properties in scope of the Building Safety Act.

Course Contents

The aim of this course is to help you, your team and your clients understand who has accountability for the development of a Building Safety Case Report but also understand what is required, what support can be offered to AP/PAPs and how best to manage building safety in the long term.

Book your place

To view TPI's full list of training courses, **click here.**

Get in touch

Website: https://www.tpi.org.uk/

The Property Institute

Upcoming Events

TPI Annual Conference 2024



Date: Thursday 24th October 2024

The Property Institute Annual Conference 2024 attracts key decision-makers from TPI Company and Individuals members as well as Government representatives and key sector stakeholders.

Delegates get an in-depth look at the issues of block management and updates on the latest matters from leading industry figures as well as the opportunity to debate major topics.

Book now!

FIRE Conference 2024



Date: Thursday 24th October 2024

A one-day conference for anyone involved in fire safety to come together to discuss and debate the major challenges affecting the sector.

Organised collaboratively between the Fire Protection Association (FPA), Institution of Fire Engineers (IFE), the National Fire Chiefs Council (NFCC), and the Fire Sector Federation (FSF), this annual event will be in person or online.

Register here

TPI SAVE THE DATES - 2024



Newcastle - 12th September

Birmingham - 7th November

Manchester - 12th November

Bristol - 26th November

London - 5th December

Find the list of event here!



Find a Supplier

Featured suppliers from

BLOCK in a BOX



Accounting Solutions

Flat Management Co. Accounts Limited

Find out more

Alternative Accommodation

ICAB Insurance Claims Accommodation Bureau

Find out more

Asbestos Surveying and Management, Fire Risk Assessments and many more

4site®

Find out more

Broadband Services

4thUtility

Find out more

Cladding Consultancy, Commercial Property Surveying

EarlKendrick Project & Building Consultancy

Find out more

Cyber Security Training

intelectGroup eLearning

Find out more

Neighbourly Advice: Daylight, Sunlight and Overshadowing

McQuade Neighbourly Matters

Find out more

Directors and Officers Liability

Find out more

Drone Surveys

MIRU

Find out more

Electric charging points

ESTD 1859 BRITISH ENGINEERING SERVICES

Find out more

Emergency Assistance

R&M Facilities Management

Find out more

Enfranchisement

BRADY SOLICITORS

Find out more

Future Group

FUTURE GROUP

Find out more

Fire Risk Appraisal of External Walls, Higher-Risk Building Registration and Representative for Cladding Remediation Funding

FRC an RSK company

Find out more

FPRA

FPRA FEDERATION OF PRIVATE RESIDENTS' ASSOCIATIONS

Find out more

Historic Building Repair, Housing Assoiations, Party Walls, Planned Maintenance Programs and License to Alter

EarlKendrick Building Surveyors

Find out more

Insurance

FlatLiving Insurance

Find out more

Insurance

London Flats Insurance

Find out more

Insurance

Residentsline Flats Insurance

Find out more

Lease Extensions and Lease Variation

BRADY SOLICITORS

Find out more

Licence to Alter

LicenceToAlter™

Find out more

Lift Wrapping

OXY LIFT WRAPS

Find out more

Out of Hours Helpline

adiuvo

Find out more

Party Walls

McQuade Party Wall Surveyors

Find out more

Quantity Surveying

EarlKendrick Cost Management

Find out more

Reinstatement Cost Assessments

BARRETT CORP HARRINGTON

Find out more

Retrofit and Green Updates

EarlKendrick Retrofit Consultancy

Find out more

Right of Light

McQuade Rights to Light Specialists

Find out more

Right to Manage

BRADY SOLICITORS

Find out more

RMC Director Training

LEASE The Leasehold Advisory Service

Find out more

Rooftop Extensions

Sussex Airspace Developments

Find out more

Rope Access Surveys and Safety Testing

RopeAccess Surveys

Find out more

Service Charge Arrears

pdc

Find out more

Smartlink45 Prepayment Meters

SmartLink45®

Find out more

Utilities

RMC utilities specialists in resident management energy

Find out more

Water leak detection and solutions

Waterguard

Find out more

ALEP ASSOCIATION OF LEASEHOLD ENFRANCHISEMENT PRACTITIONERS

ALEP - the voice of the enfranchisement sector promoting best practice

Leasehold enfranchisement includes the processes of lease extension, freehold acquisition and correction of management problems within leasehold properties.

The Association of Leasehold Enfranchisement Practitioners (ALEP) serves as the leading organisation representing professionals working in this sector.

Established in 2007, ALEP was formed to bring together firms working within leasehold enfranchisement under one, all-encompassing membership organisation. Barristers, managing agents, project managers, solicitors and valuers all form part of the ALEP community.

Our Work

One of ALEP's key aims is to work with member firms within this sector to raise and maintain standards across the board. The Association holds regular seminars and networking sessions, as well as its popular annual Conference and Lecture events, all with the objective of bringing the sector together to share ideas, discuss key issues and encourage best practice.

ALEP also acts as the 'voice of the sector' and represents its members' views to the wider industry, the media and to the general public. More recently, ALEP is proud to have been invited by the government to contribute to several consultations concerning the future of leasehold enfranchisement.

Our Members

ALEP has 260 highly respected member companies and individual barristers – this equates to just under a total of 1,000 professionals – all of whom operate within the enfranchisement sector and who regularly come together to network, compare notes and agree best practice.

ALEP accreditation acts as a badge of assurance for leaseholders and freeholders alike when looking for professionals to handle their enfranchisement transactions. All members are vetted to ensure they are experienced in dealing with the various and complicated issues surrounding leasehold enfranchisement.

Areas ALEP members can help with include:

- Extending a lease
- Leaseholder vs. freeholder disputes and resolutions
- Informal lease extension implications
- Marriage value
- Collective enfranchisement
- First-tier Tribunals
- Leasehold Valuation Tribunals
- Over-inflated ground rent, service charges and insurance

For more information and to find an ALEP member in your area please visit: www.alep.org.uk

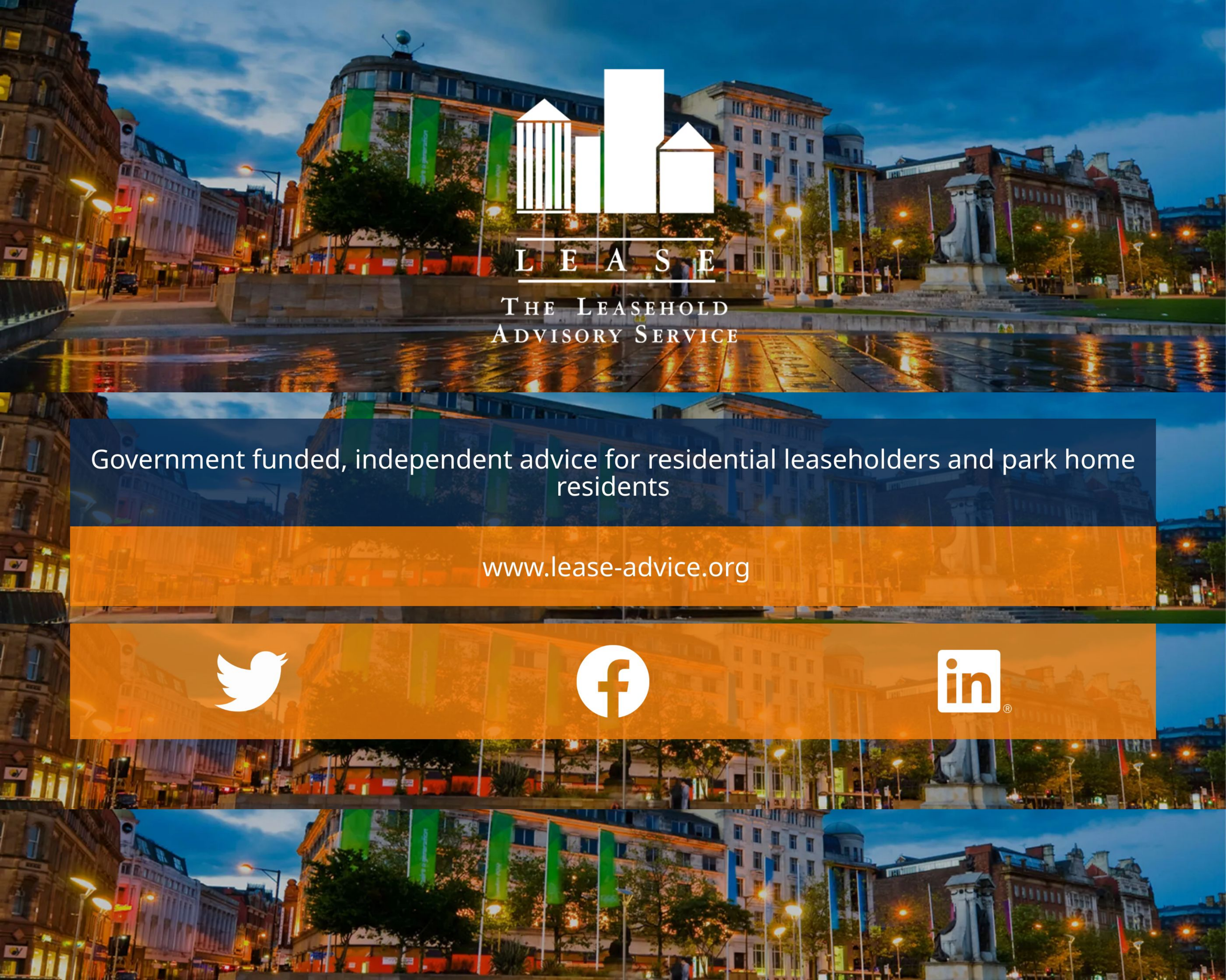

Government funded, independent advice for residential leaseholders and park home residents

www.lease-advice.org

We hope you enjoyed this issue of Flat Living Magazine

You can read more on the Flat Living website which has over 1,500 articles for Residents Management Companies, Directors and Managing Agents.

Flat Living Website

Social Media
Keep up to date with all the latest by following us on social media.

Linktree

Sign Up
Make sure you receive a copy of Flat Living direct to your mailbox every month.

Sign Up

Contact Us
We would love to hear from you if you have a question or would like to find out about working with us.

Contact Us

Help, Information, Advice and Guidance for Those that Live in, Own or Manage Blocks of Flats.

FlatLiving®

First name

Last name

Email address

example@yourdomain.com

Send me the latest Flat Living Magazine issue each month!

Submit